

CRIAR CONTA : <https://www.mendeley.com/> clicando na opção “Create a free account” ou “Create account”:preencher perfil do usuário, cadastrar e-mail e senha

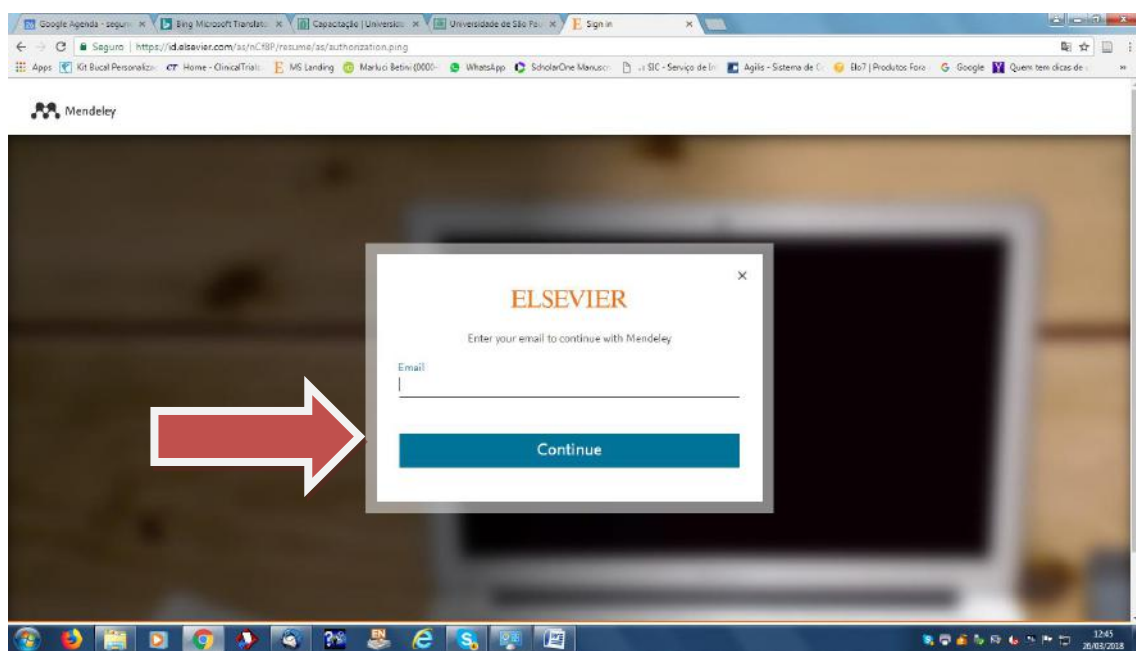

## Clicar em download Mendeley

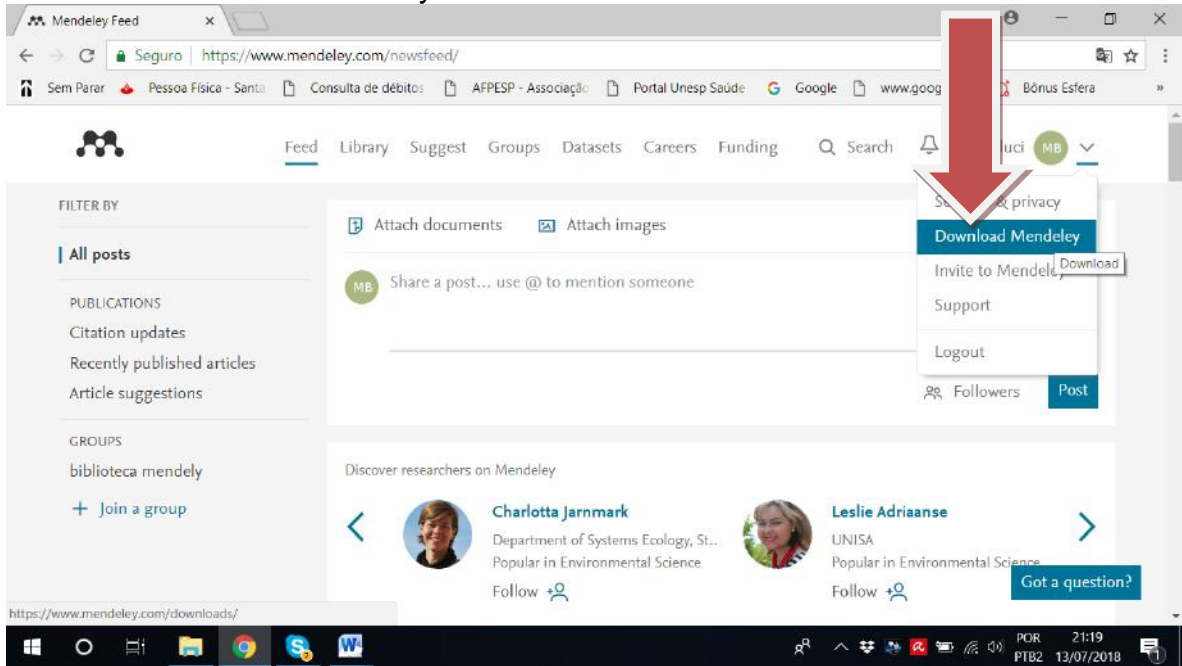

## SALVAR MENDELEY- Download desktop- Download- register now for free

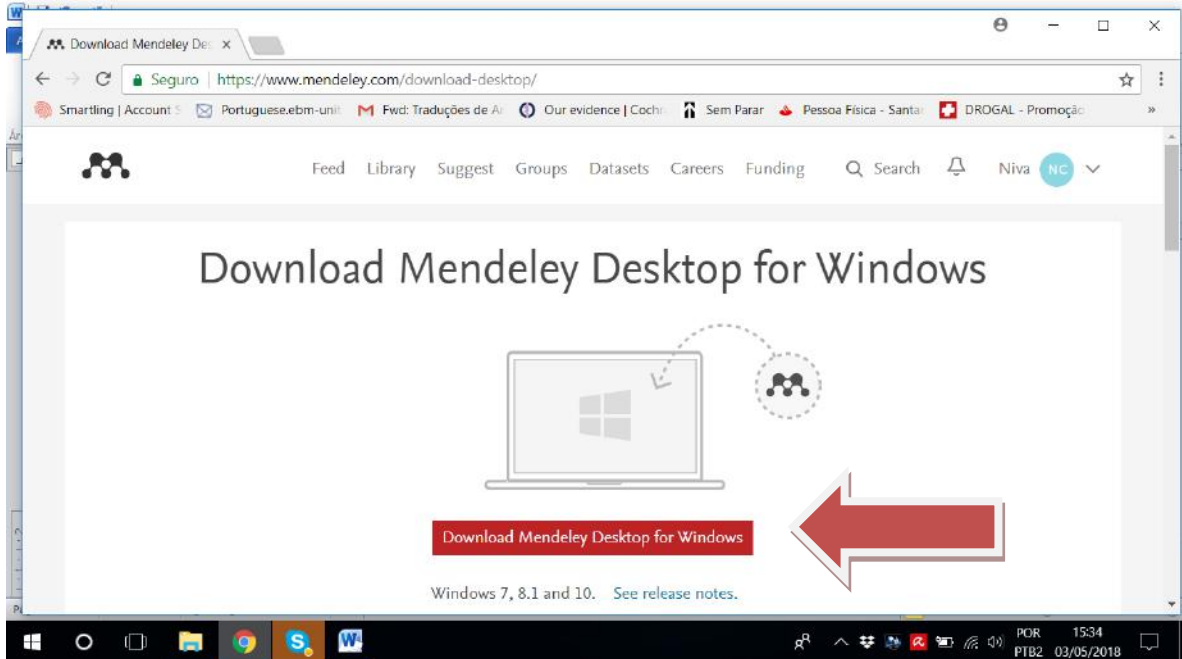

Abrir extensão- canto inferior da tela

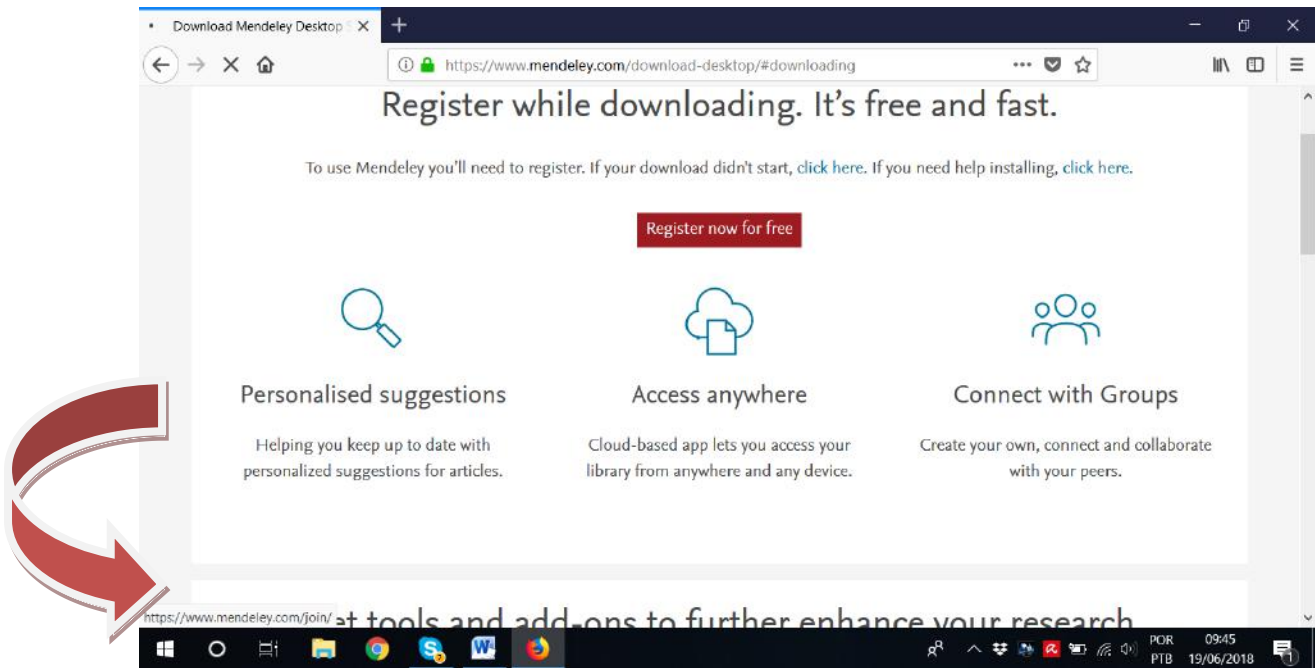

Clicar em next

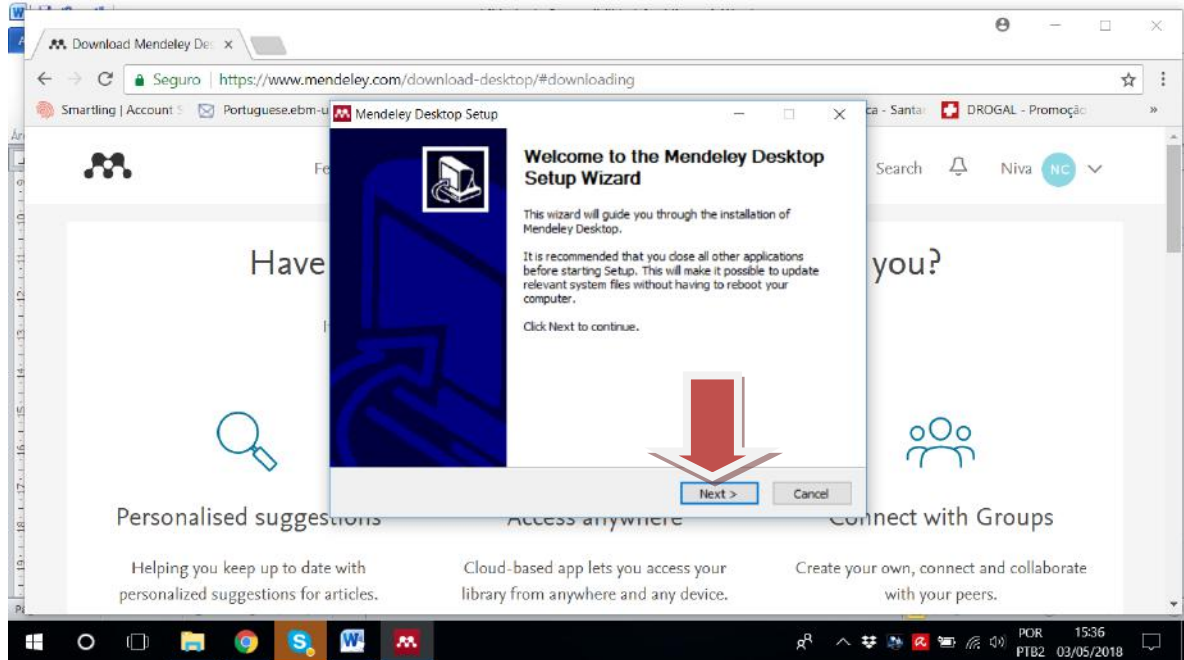

## Clicar em I Agree

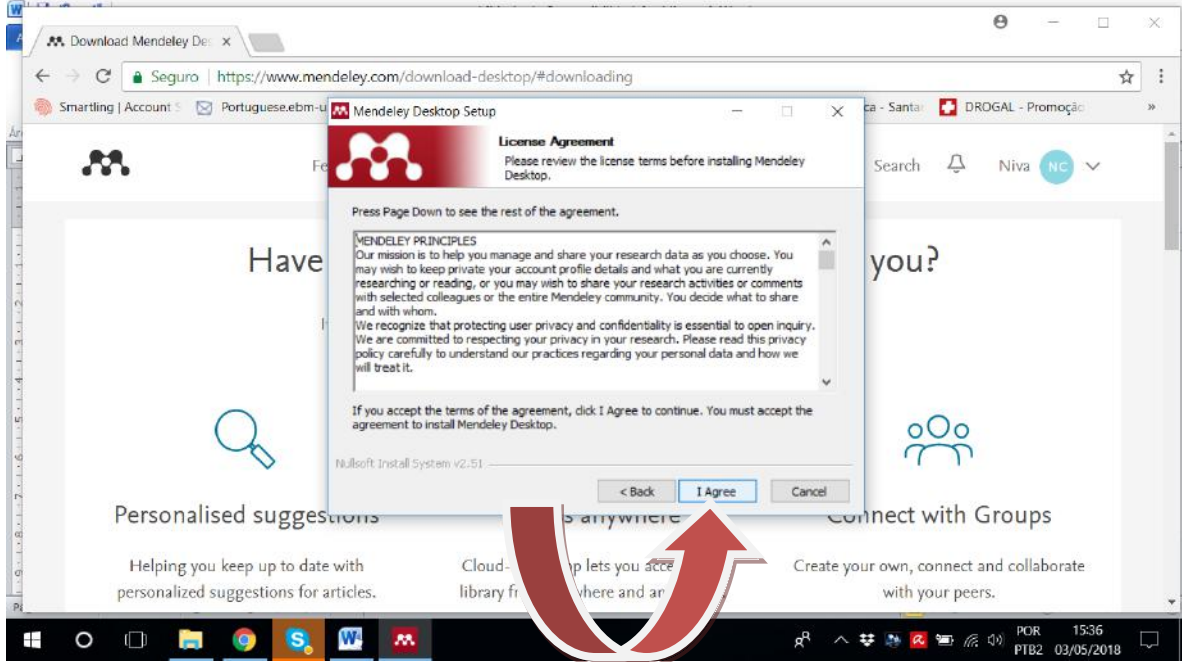

## Clicar em next

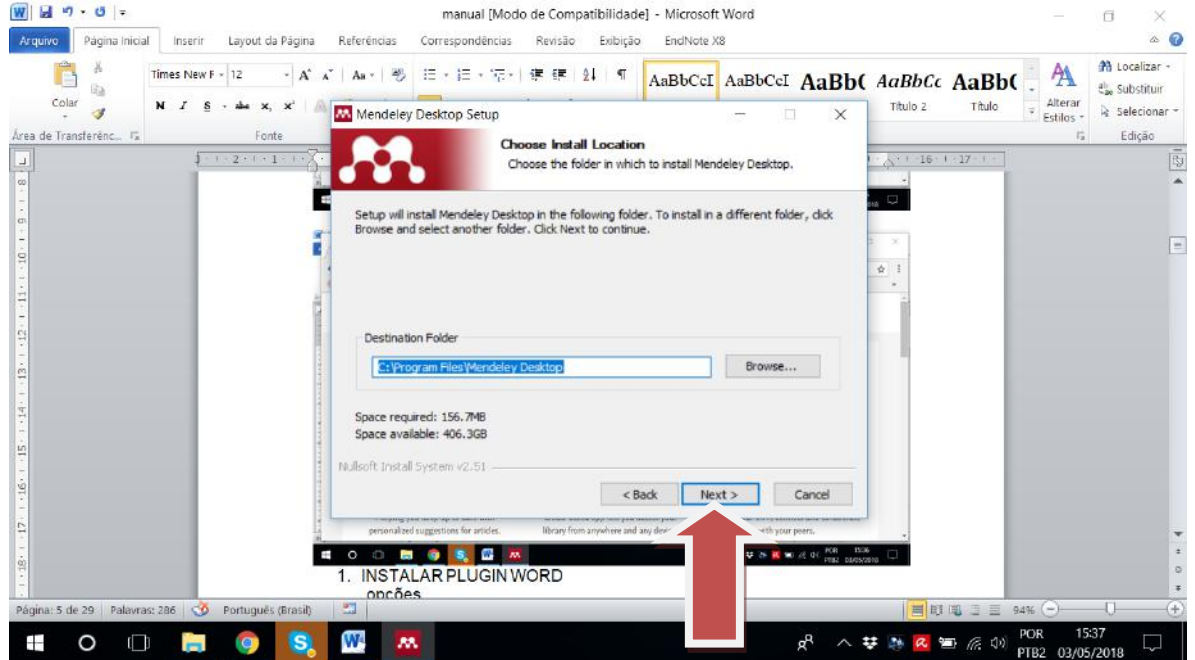

## Clicar em install

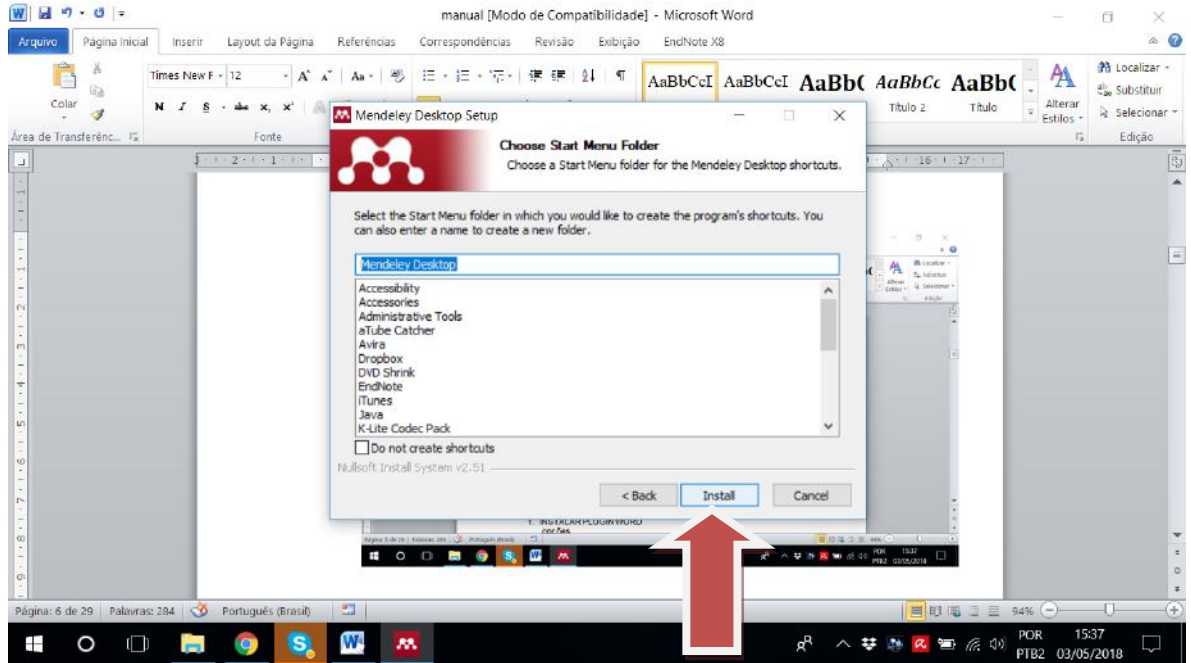

## Clicar em finish

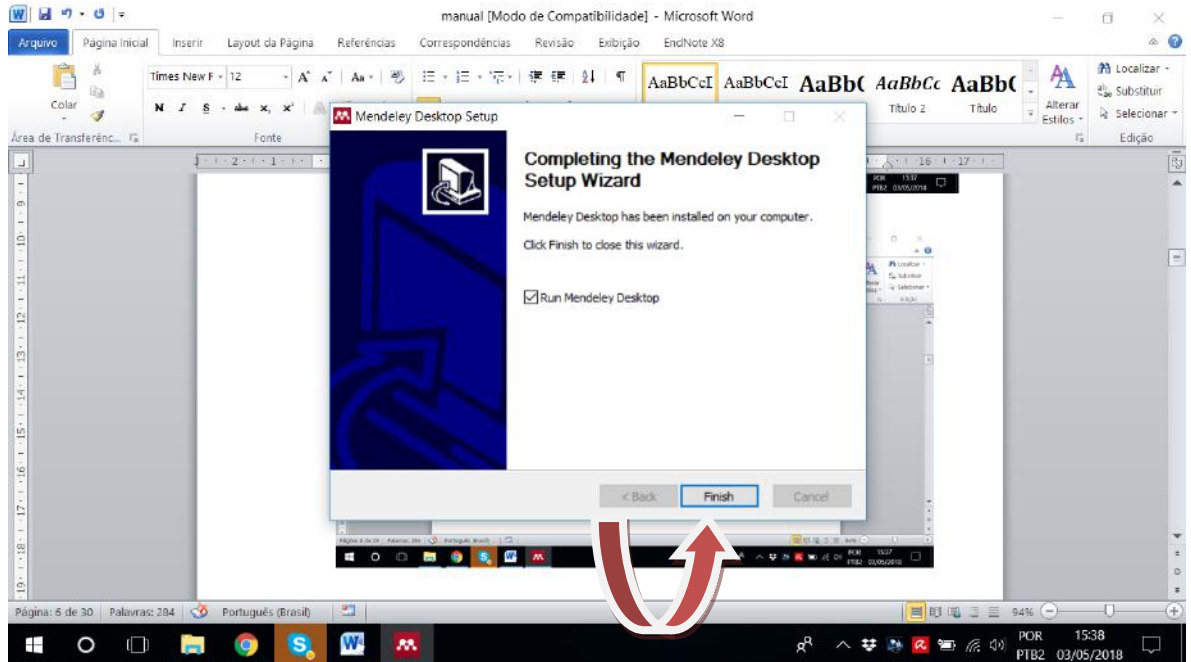

Colocar senha e clicar em sign in (Criar a conta)

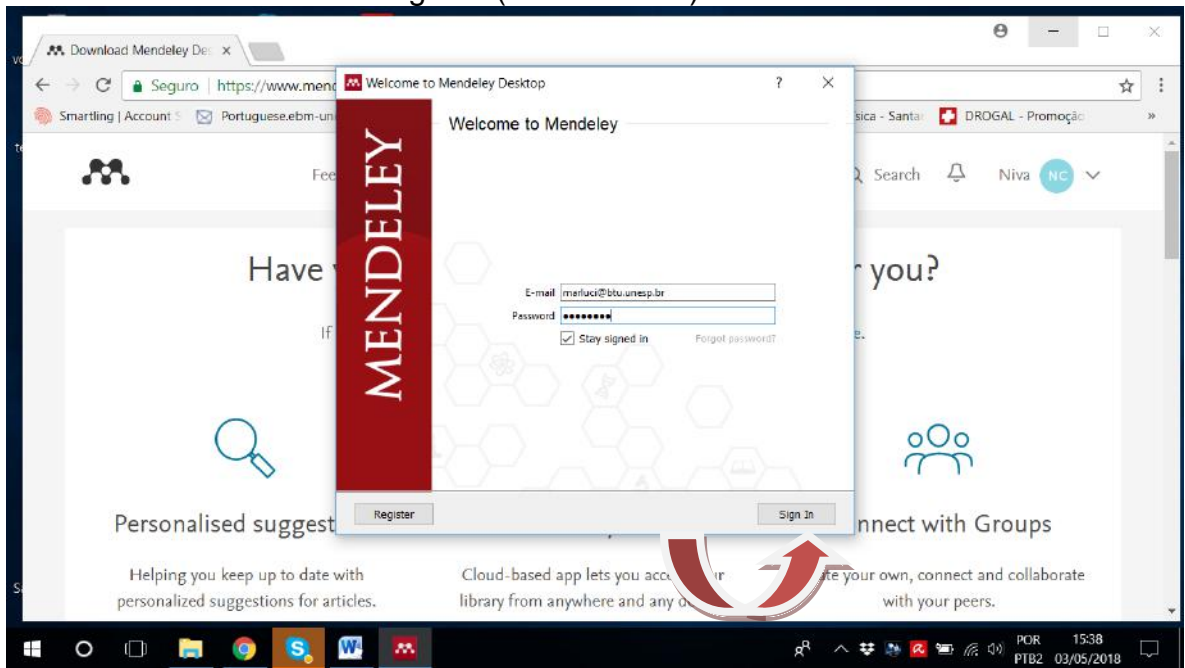

Instalar Plugin Word- nesta página localizar e clicar em reference management

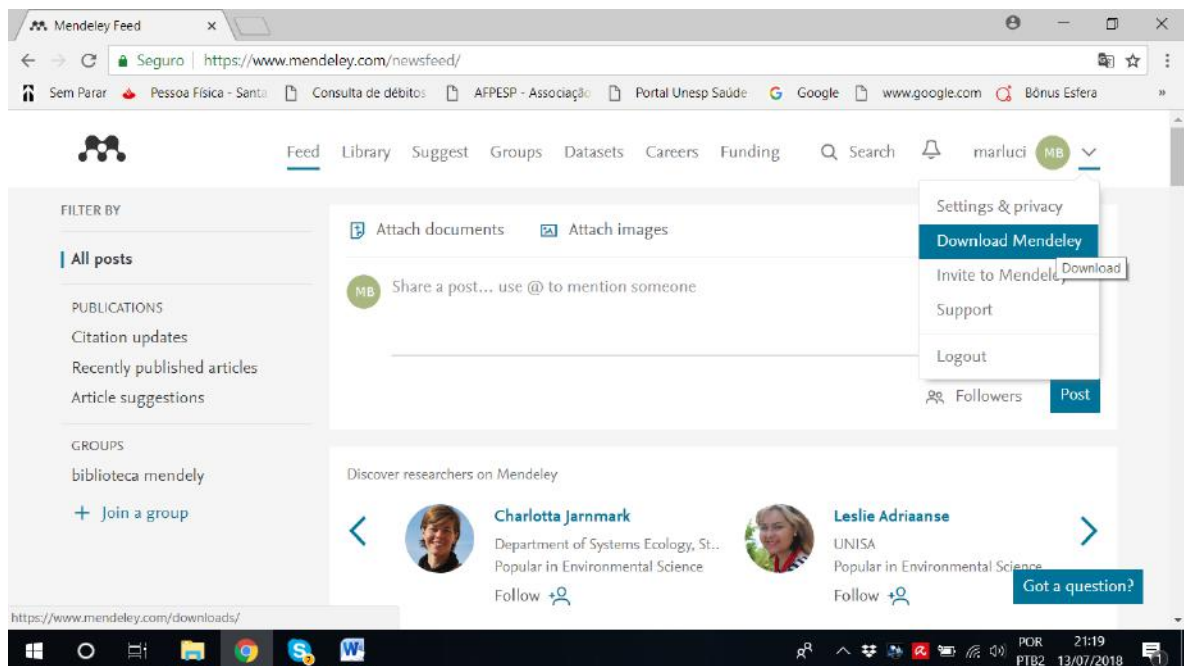

## Citation plugin

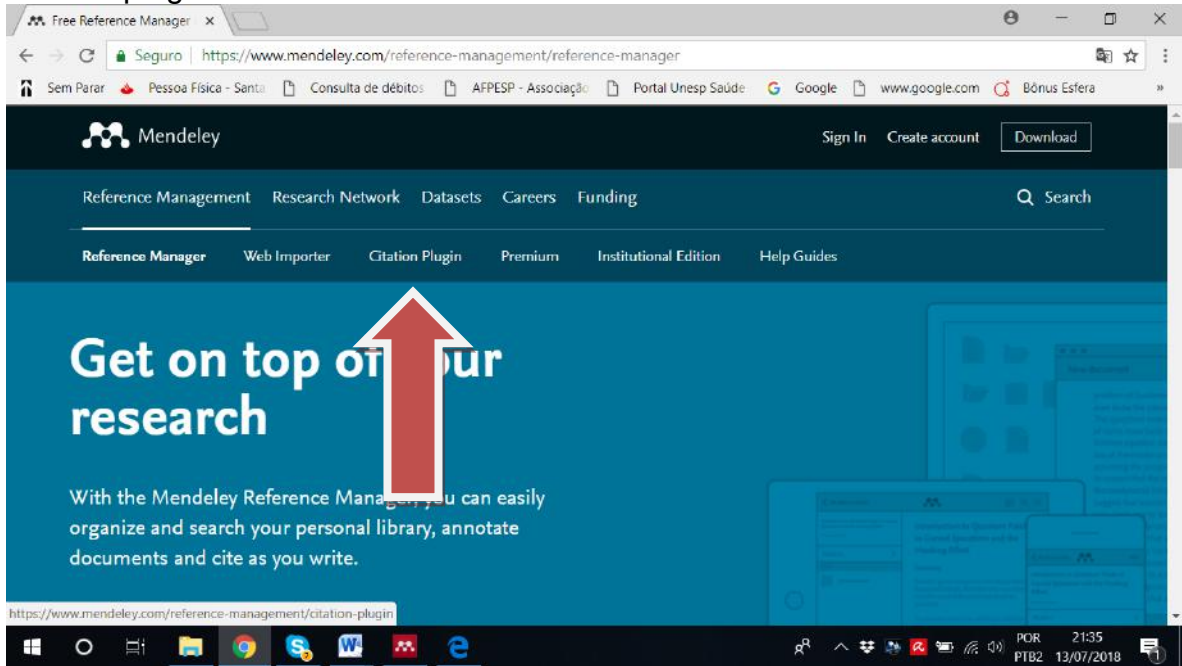

## No Mendeley- TOOLS- install MS Word Plugin

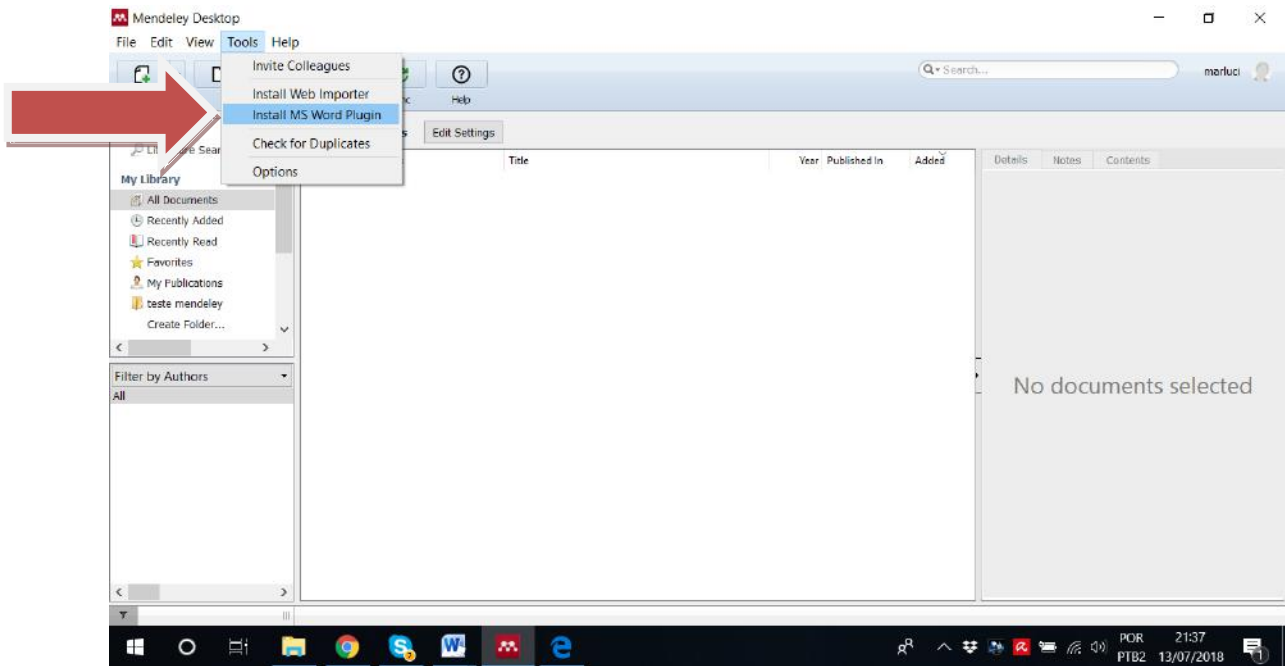

## No word – OPÇÕES/ Suplementos / Suplementos do word/ IR

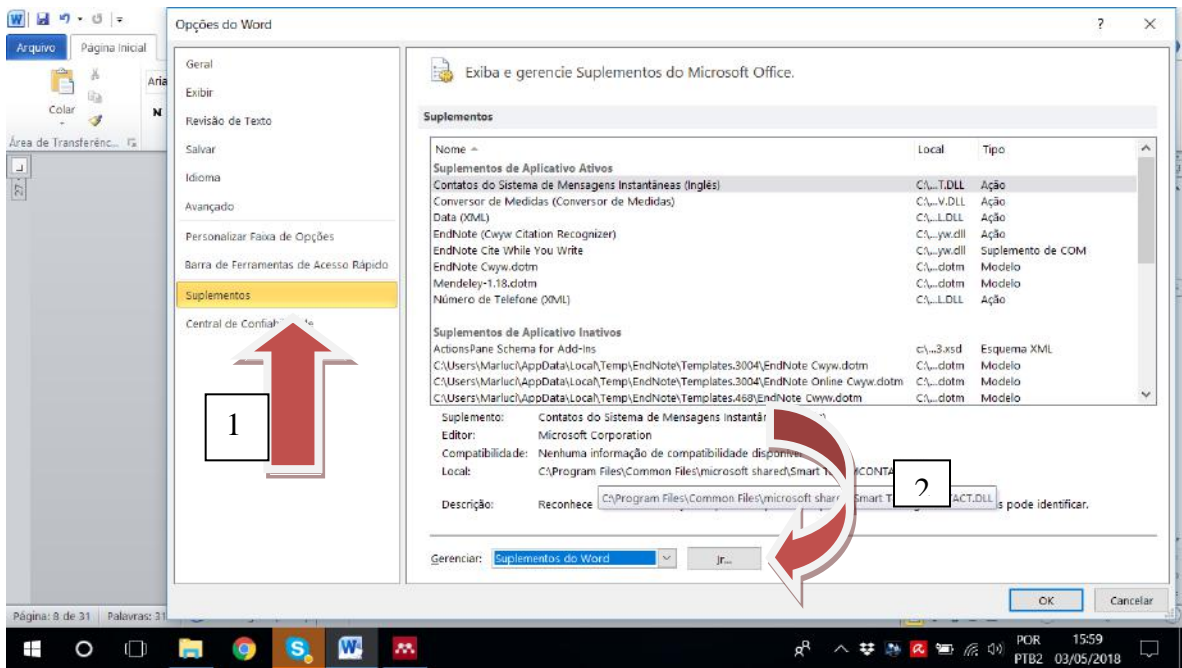

## Adicionar – anexar- ok

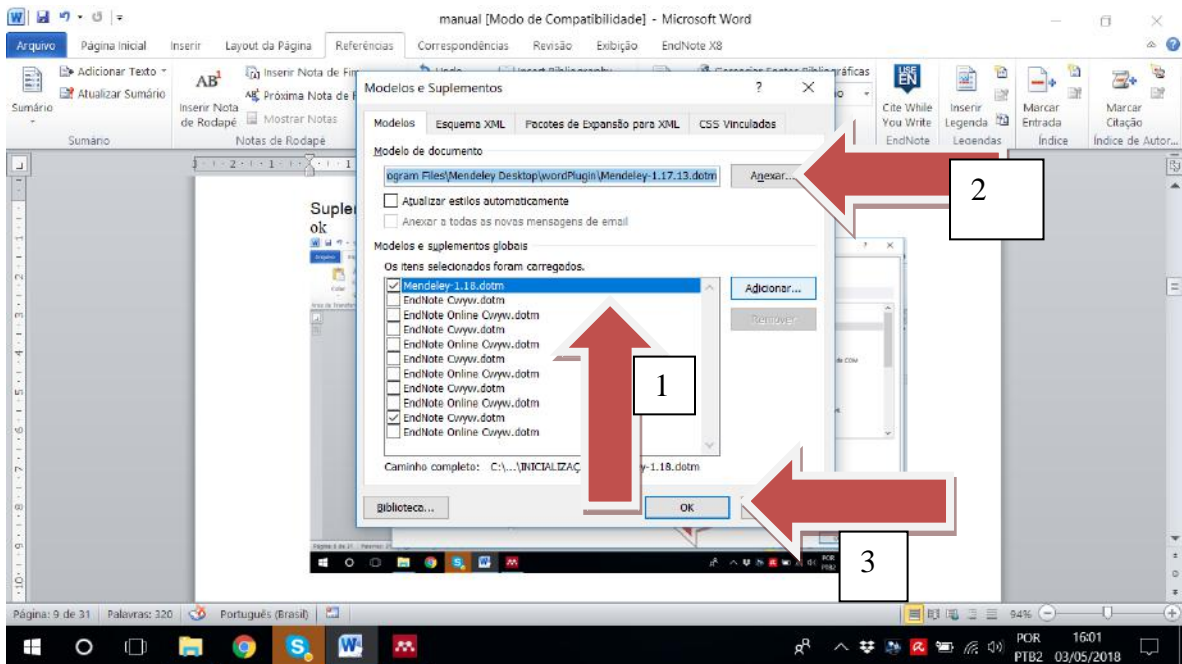

## Procurar no disco local (C:) ARQUIVOS DE PROGRAMAS (X86)

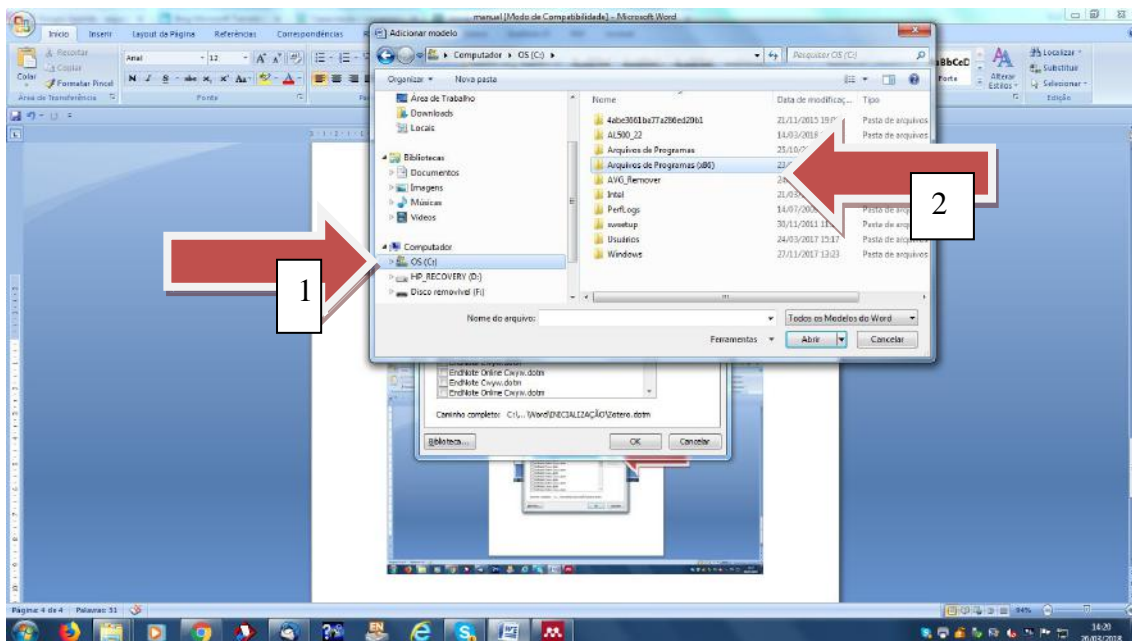

## Mendeley Desktop- abrir

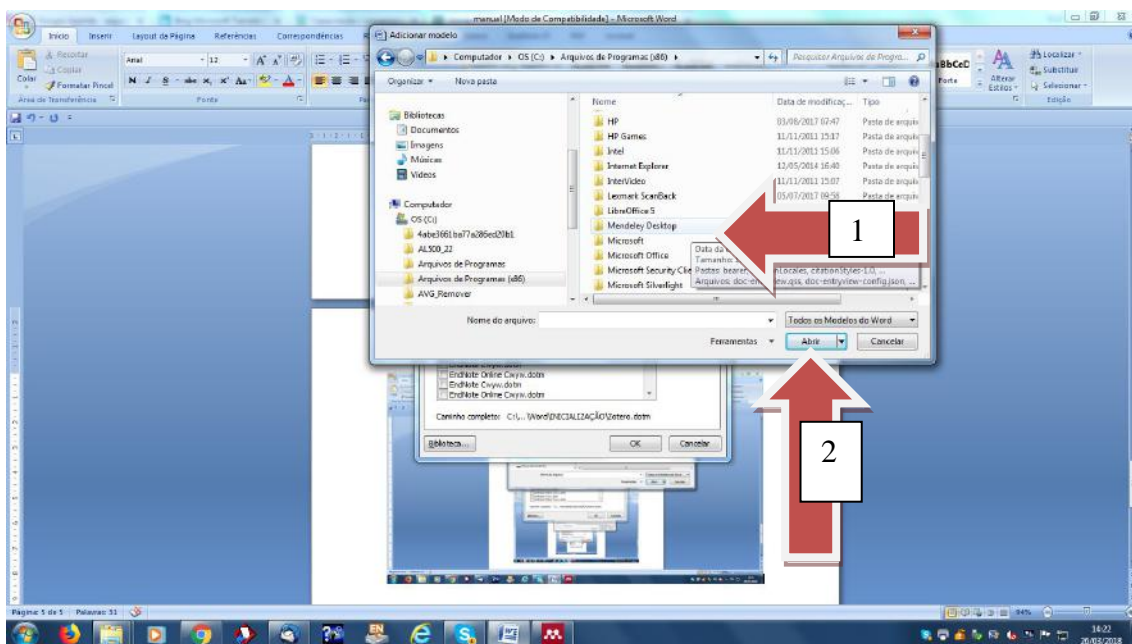

## Word Plugin-abrir

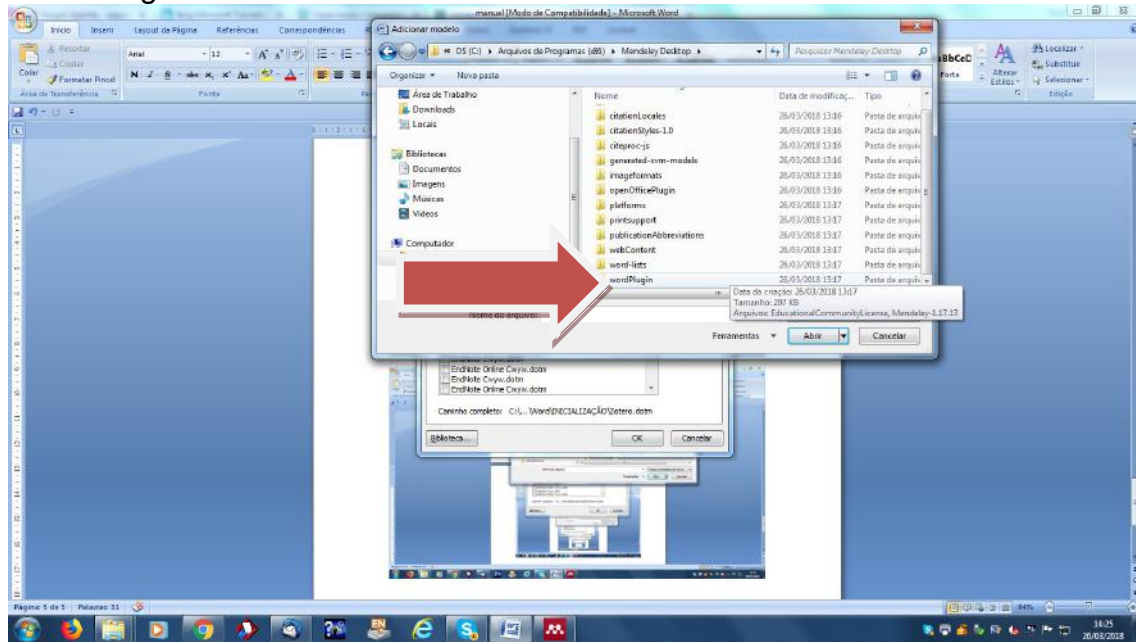

## Selecionar Mendley-abrir

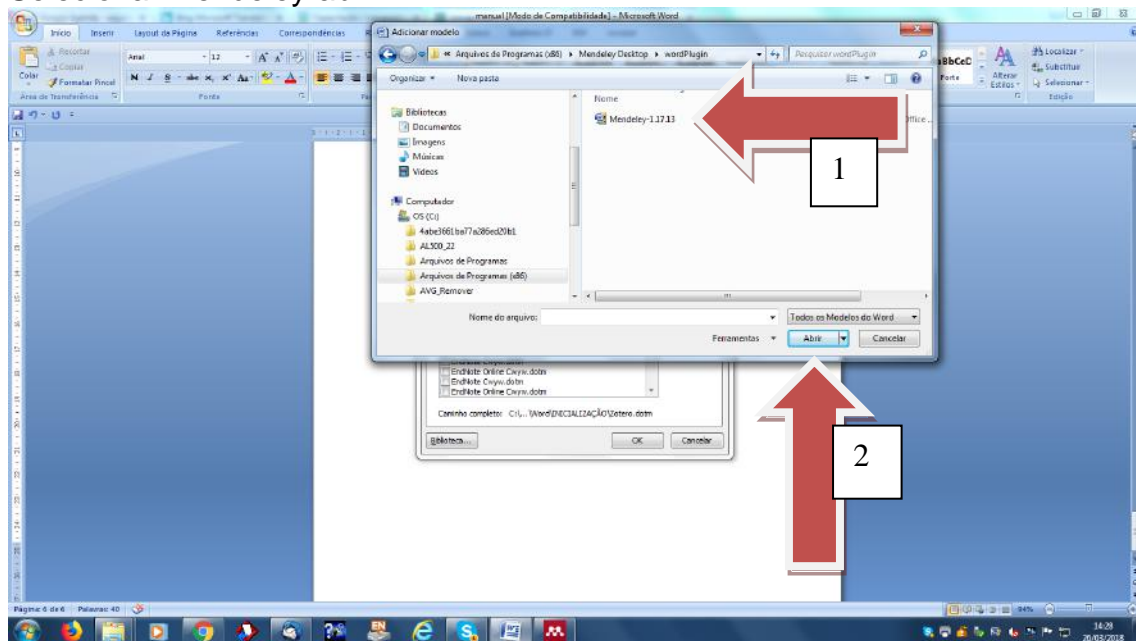

OK

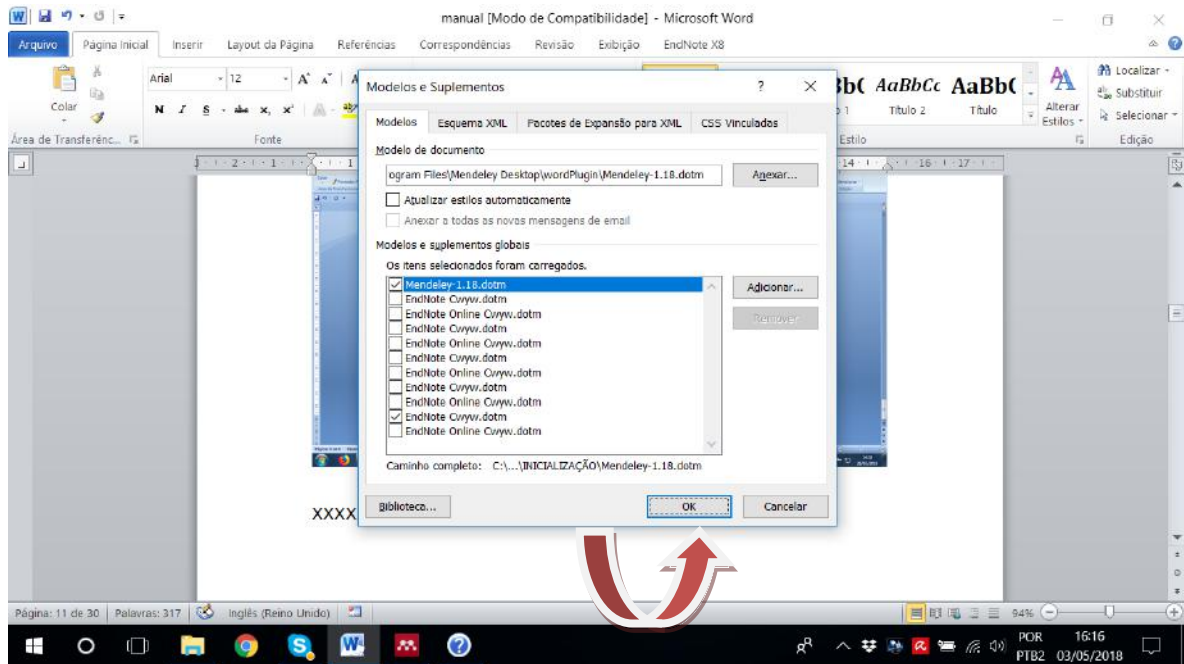

No word clicar em REFERÊNCIAS - instalação concluída

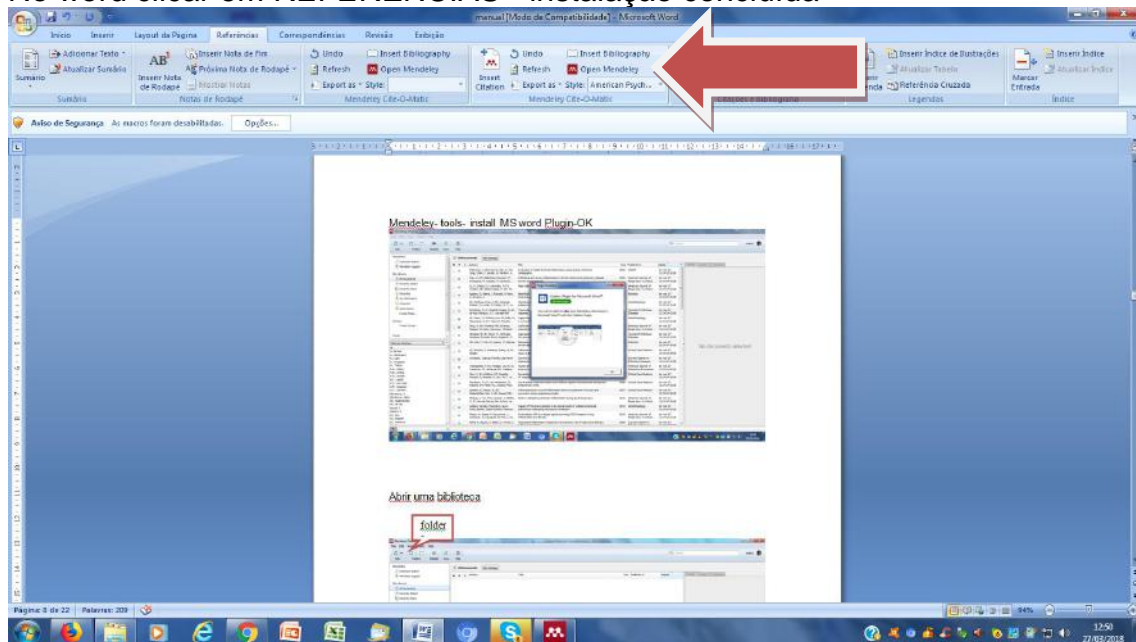

## ABRIR UMA BIBLIOTECA

## Sincronizar biblioteca SYNC

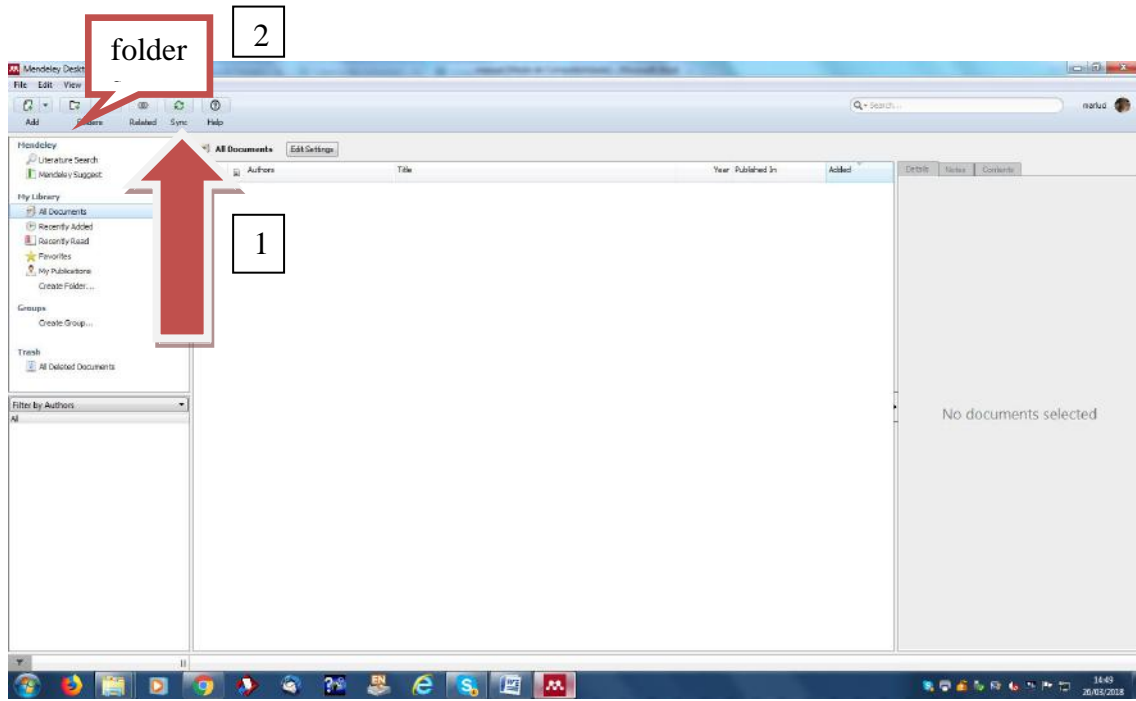

# BUSCAR NAS BASES DE DADOS

[www.biblioteca.btu.unesp.br](http://www.biblioteca.btu.unesp.br)

## LILACS

### bases de dados –acesso livre

- CCN:** <http://ccn.ibict.br/busca.jsf>
- Google Acadêmico:** <http://scholar.google.com.br>
- Biblioteca Virtual em Saúde - BVS:** <http://lilacs.bvsalud.org/>
- Bireme - Portal de Revistas:** <http://portal.revistas.bvs.br/main.php?nome=true&lang=pt>
- Cochrane Library - Cochrane Central Register of Controlled Trials**  
Acesso: <http://onlinelibrary.wiley.com/cochranelibrary/search/quick>
- Ensaio Clínico -** <https://clinicaltrials.gov/>
- PEDro: Physiotherapy Evidence Database**  
Acesso via Portal de Periódico Capes  
Em *Buscar Base* digitar: PEDro  
Clicar em: Enviar-> PEDro - Physiotherapy Evidence Database-> Referencial com resumos -> Conectar à Interface Nativa
- PubMed:** Acesso via Portal de Periódico Capes

A red arrow points to the LILACS link (<http://lilacs.bvsalud.org/>).

### Inserir a estratégia no campo de busca- pesquisar

## Salvar os resultados NO COMPUTADOR- EXTENSÃO “RIS”

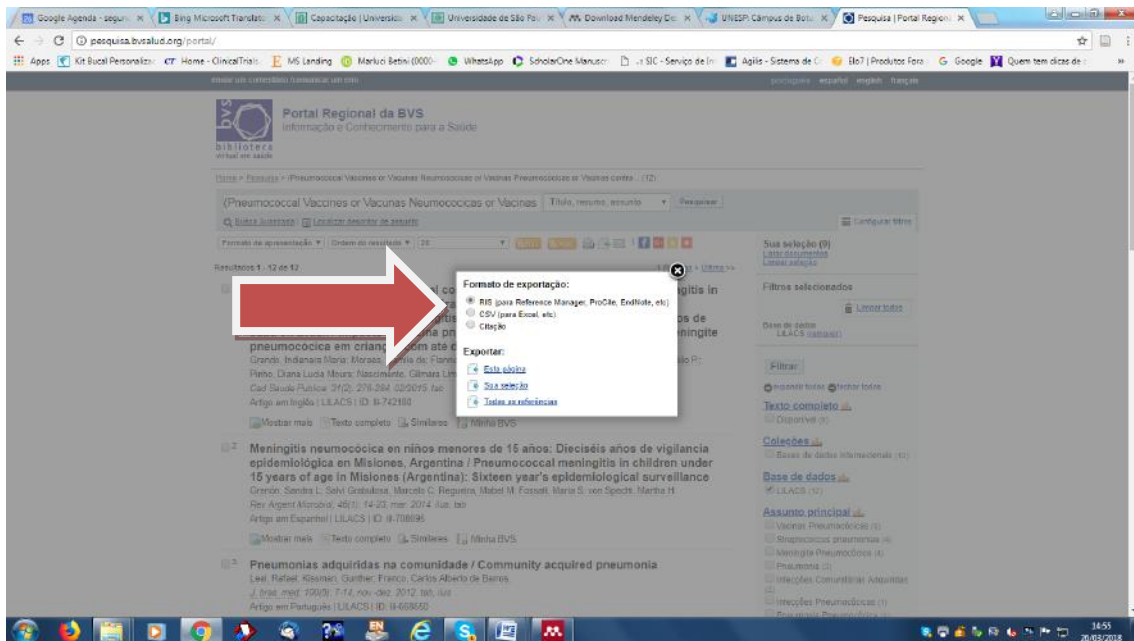

## Abrir Mendeley- create folder- ABRIR UMA PASTA COM O NOME “LILACS”

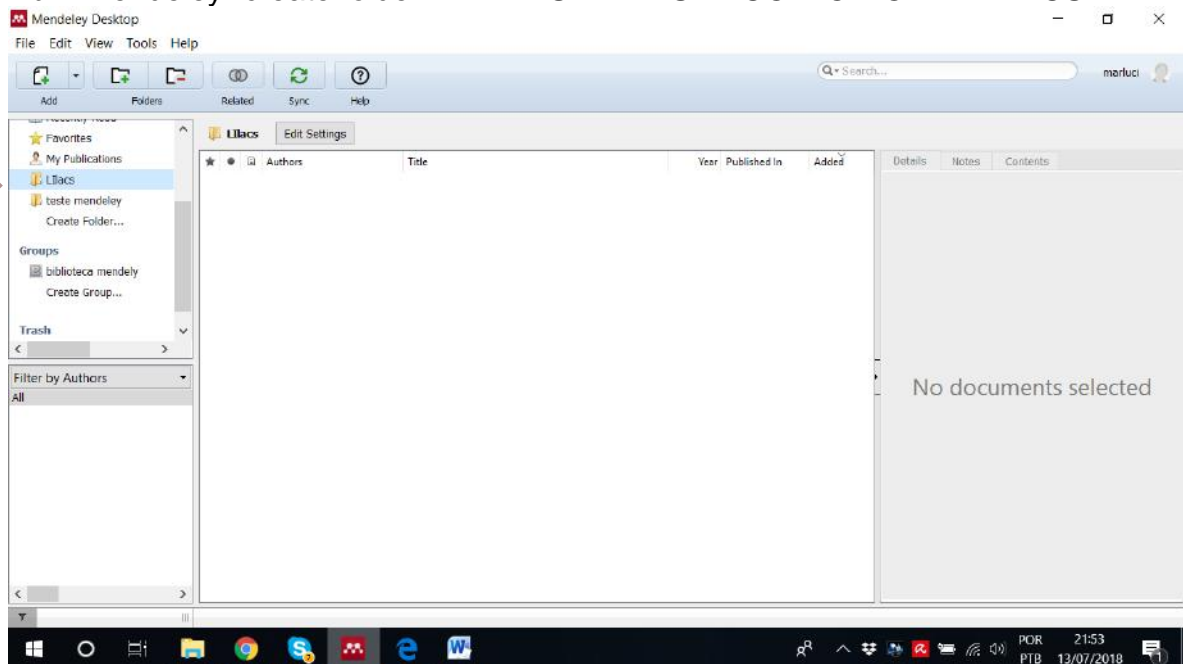

## Clicar na pasta Lilacs- File- import- RIS

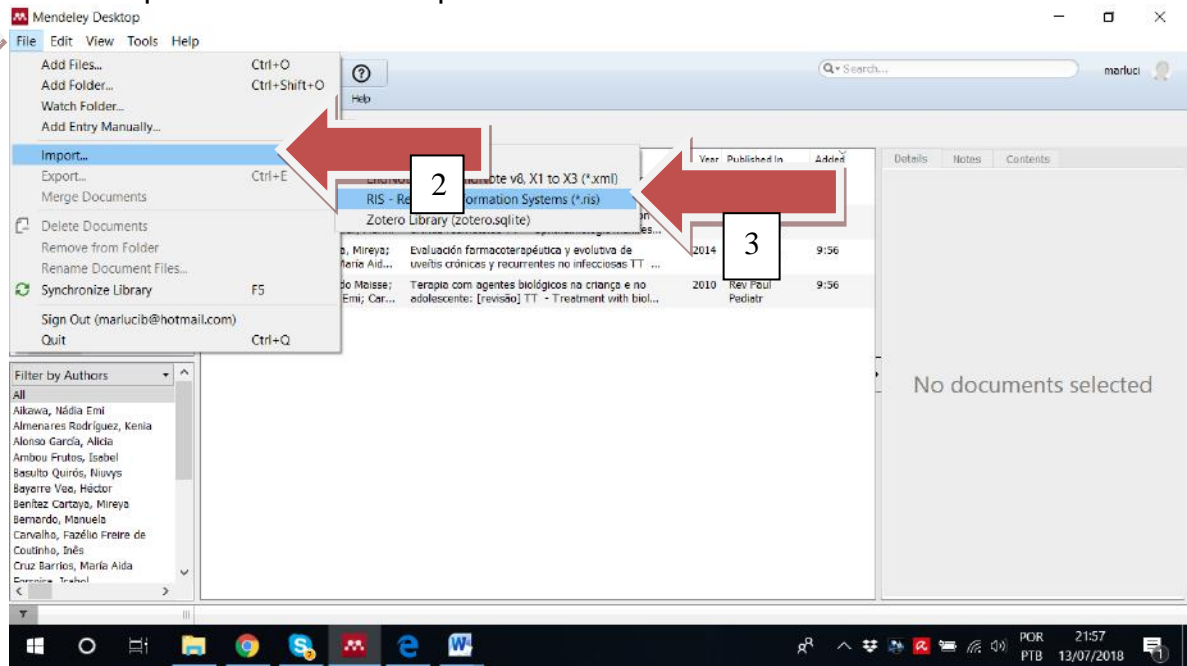
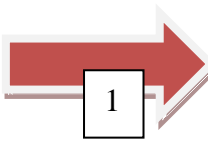

## localizar arquivo em downloads (computador) selecionar e abrir

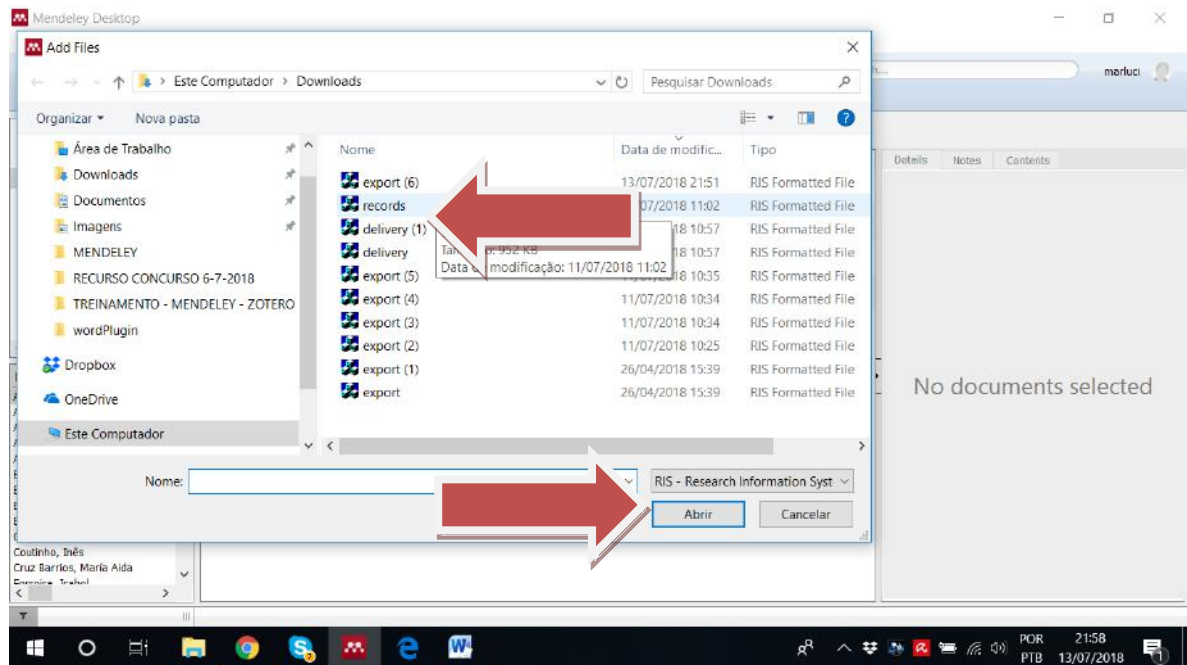

## Resultados migrarão para o Mendeley na pasta Lilacs

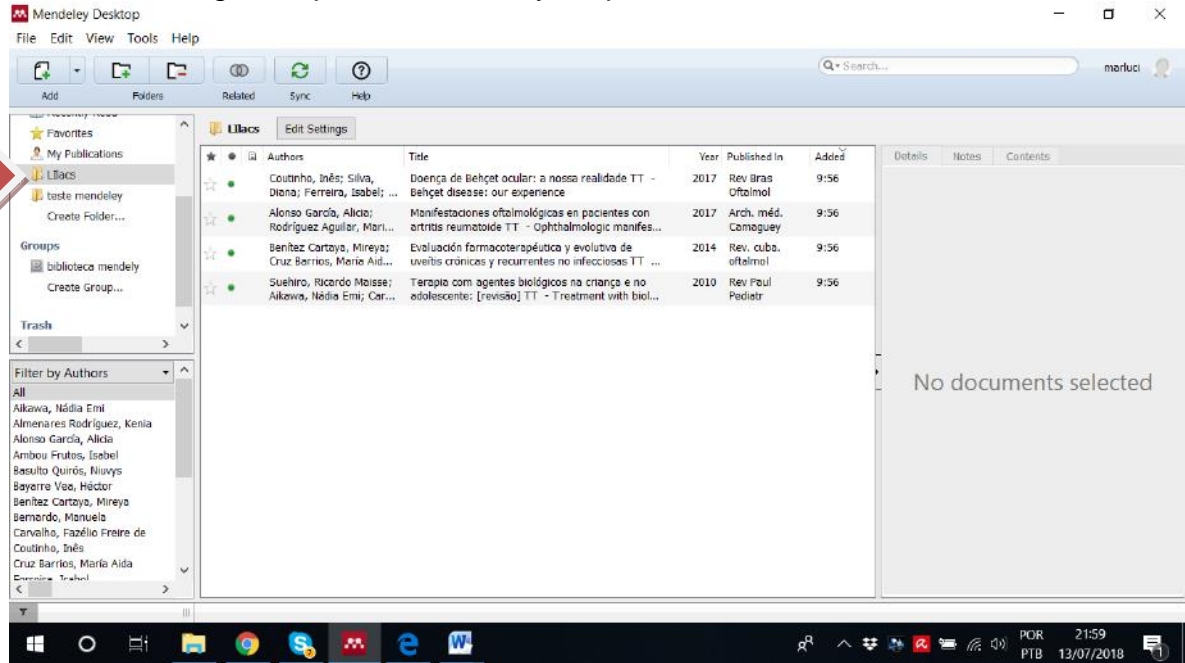

## WEB OF SCIENCE

### Bases de dados- acesso restrito

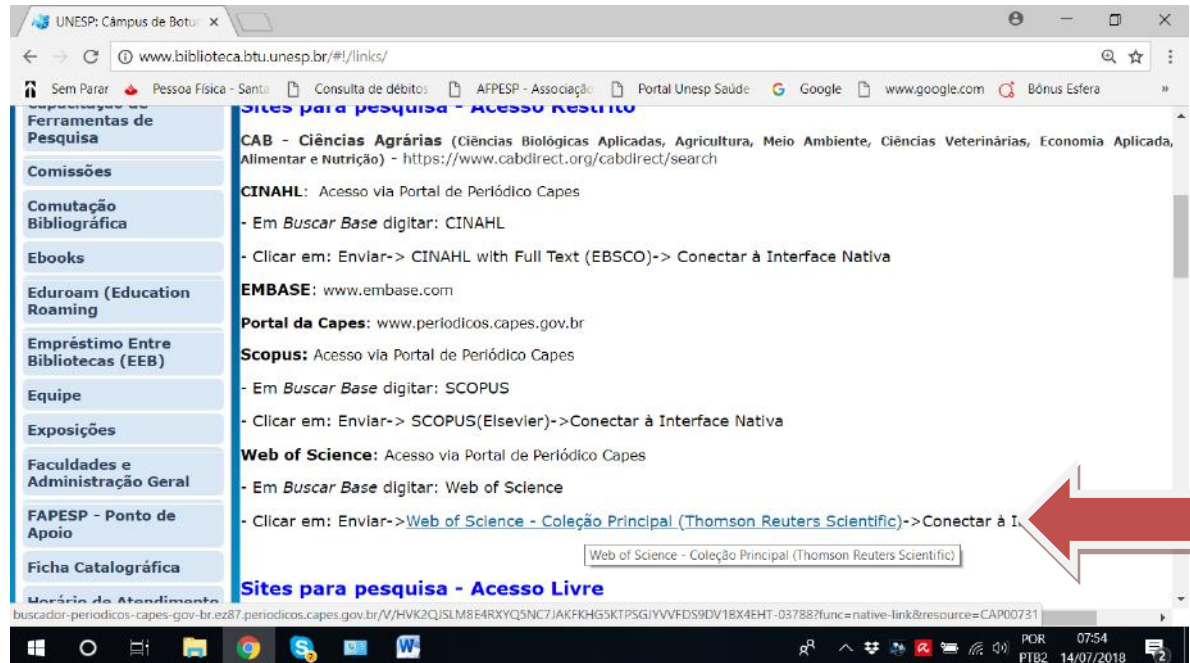

## Inserir a estratégia e clique em pesquisa

## Adicionar a lista marcada

## Preencher e clicar em Adicionar

## Clicar em lista marcada

## Preencher o número de referencias e clicar em salvar em outros formatos de arquivo

47 registros de *Principal Coleção do Web of Science*  
Dados completos de saída deste produto para estes registros.

Registros de saída [ - Ocultar opções de saída ] | 5K

Etapa 1: Selecionar registros.  
 Todos os registros nesta lista (até 500)  
 Todos os registros na página  
 Registros 1 até 47

Etapa 2: Selecionar conteúdo.  
Selecionar dos campos abaixo:

Etapa 3: Selecionar destino. [Saiba mais sobre como salvar software bibliográfico]

Salvar em EndNote online  
Salvar em EndNote online  
Salvar no EndNote para desktop  
Salvar no ResearcherID - Eu escrevi estas p...  
Salvar em InCites  
Salvar em outros formatos de arquivo

1

2

## Selecionar Bib TEX – enviar

47 registros de *Principal Coleção do Web of Science*  
Dados completos de saída deste produto para estes registros.

Registros de saída [ - Ocultar opções de saída ] | 5K

Etapa 1: Selecionar registros.  
 Todos os registros nesta lista (até 500)  
 Todos os registros na página  
 Registros 1 até 47

Etapa 2: Selecionar conteúdo.  
Selecionar dos campos abaixo:

Etapa 3: Selecionar destino. [Saiba mais sobre como salvar software bibliográfico]

Outros softwares de referência  
BibTeX  
HTML  
Texto sem formatação  
Separado por tabulações (Win)  
Separado por tabulações (Mac)  
Separado por tabulações (Win, UTF-8)  
Outros softwares de referência

Enviar para arquivo

Formato de arquivo

Enviar Cancelar

1

2

## Acesso o Mendeley- criar pasta para Web of Science e selecioná-la

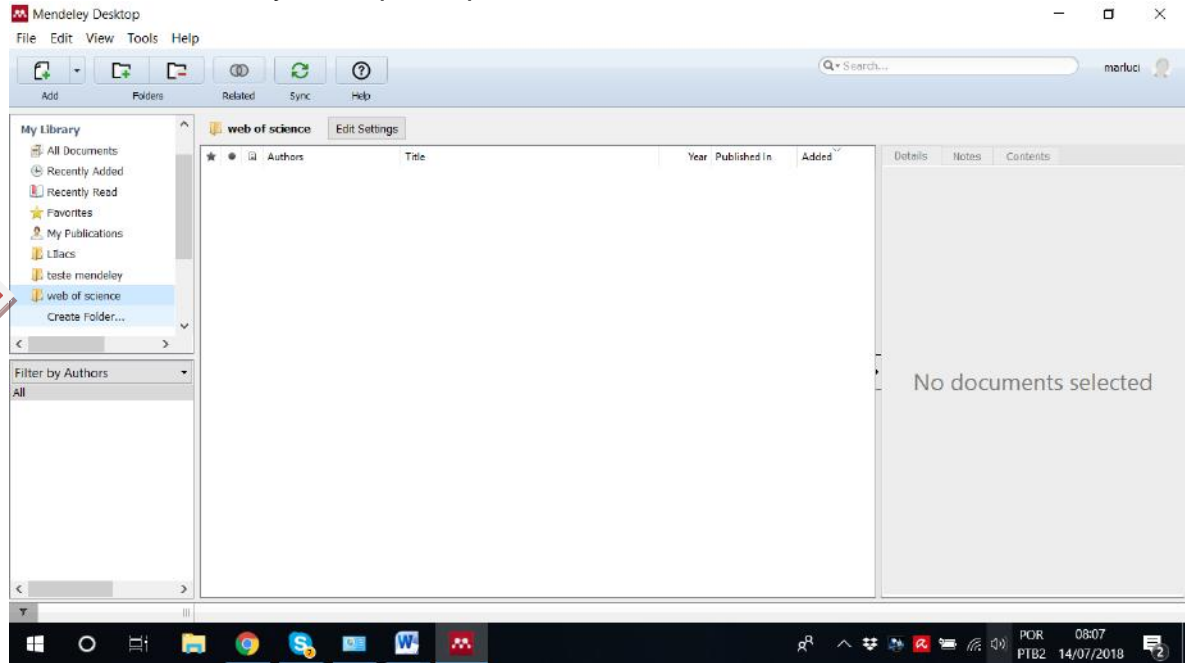

## File- import- BibTEX

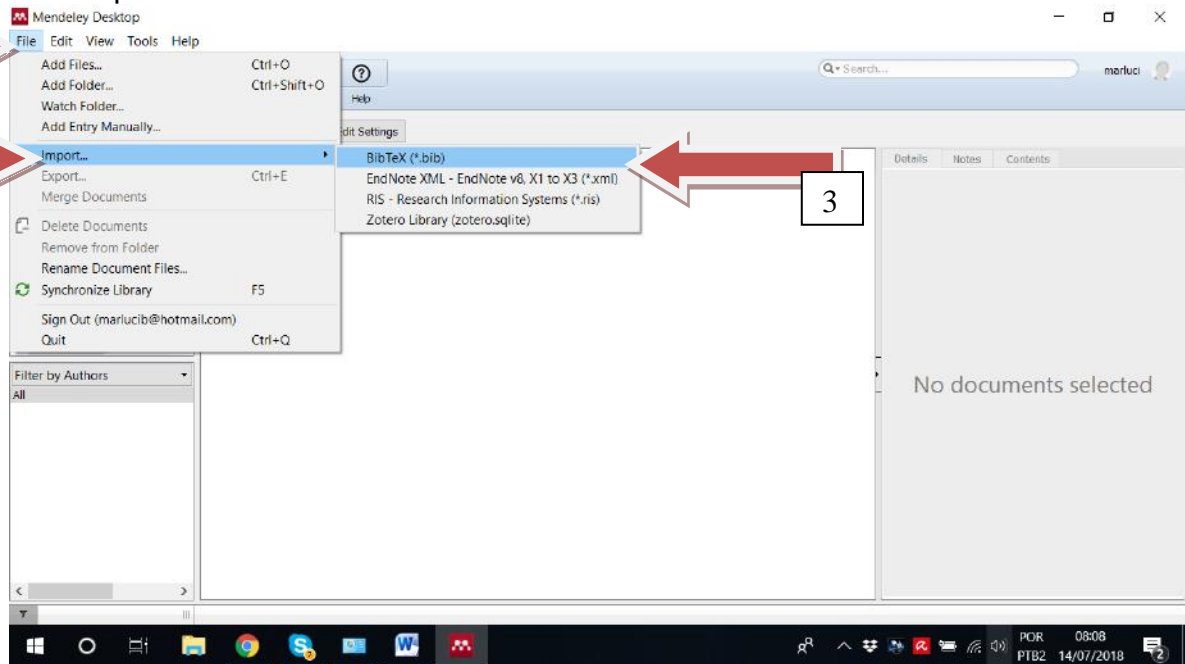

## Selecionar-abrir

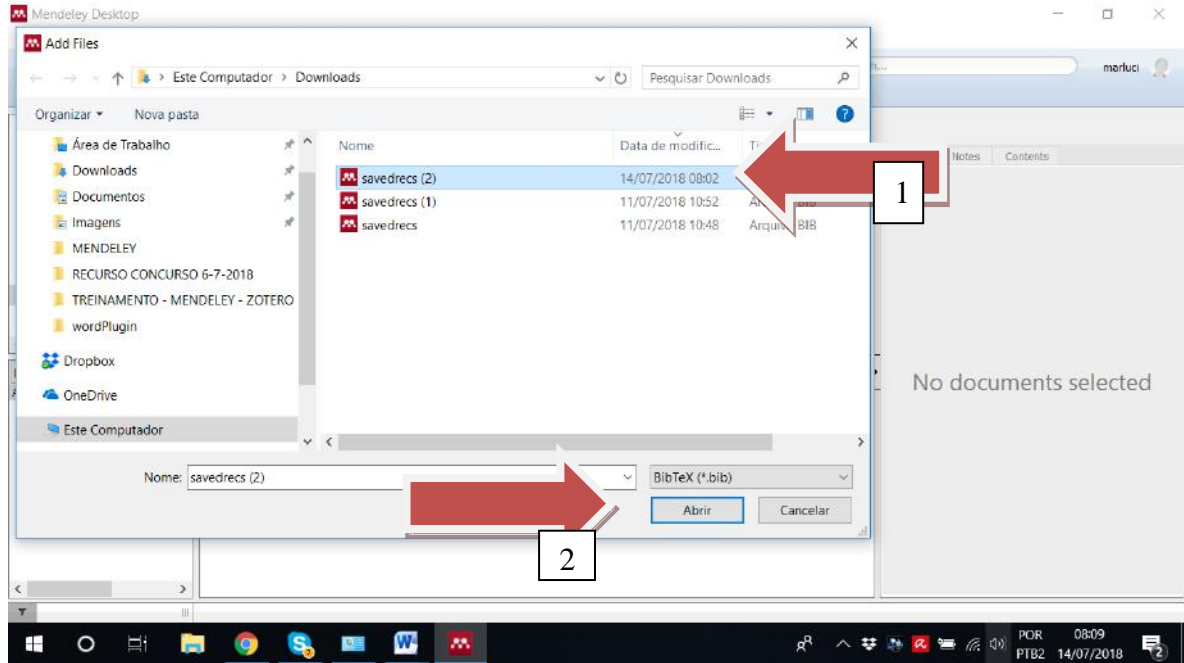

## SCOPUS

Bases de dados- acesso restrito- Scopus- acesso via Capes

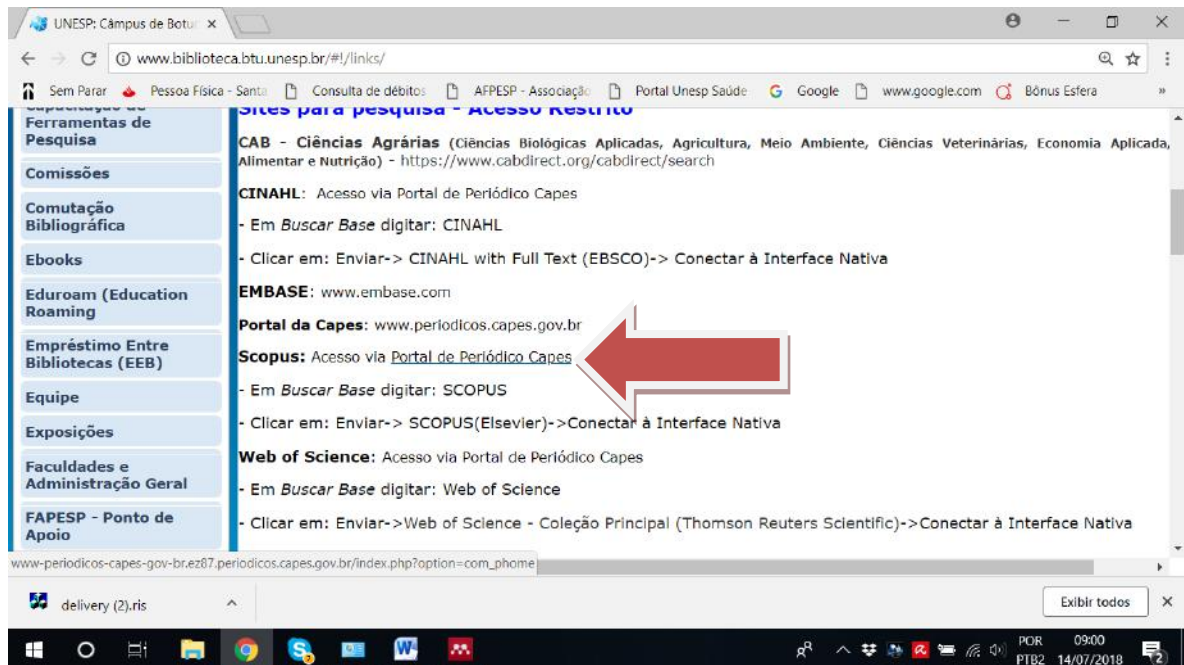

## Clicar em Portal da capes-buscar base

## Scopus- enviar

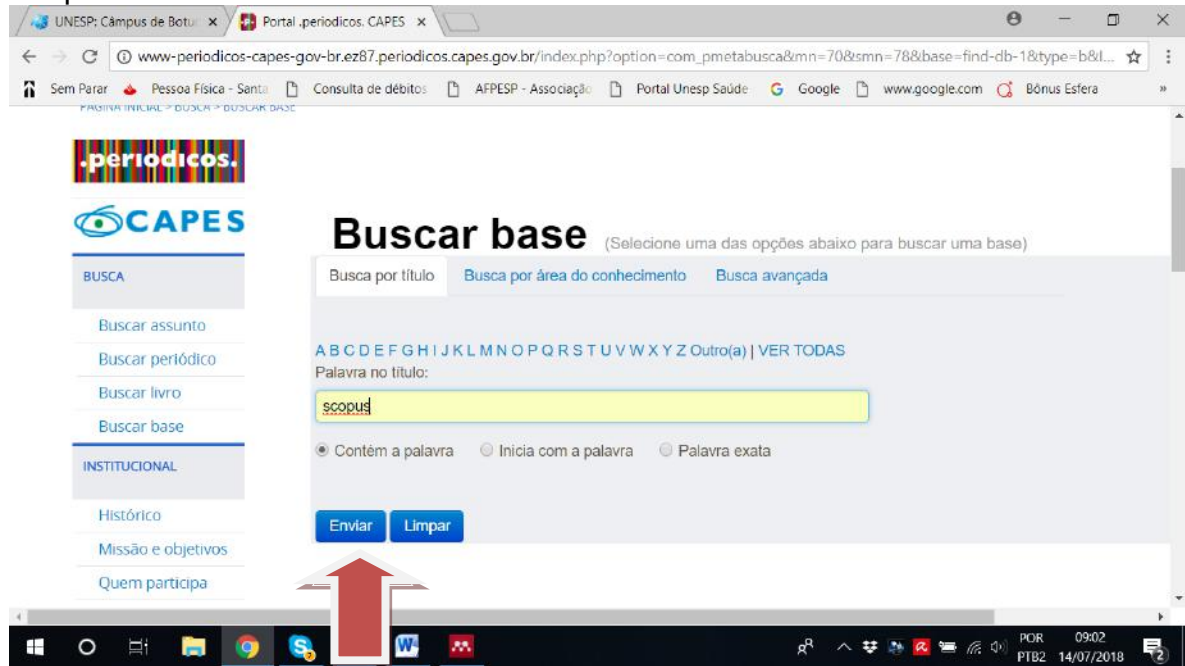

# Scopus

Nome da base	Tipo
SCOPUS (Elsevier)	Referenciais com resumos

# Realizar a busca-search

1

2

Search Query: `((Biological Therapy) or (Biological Therapies) or (Therapies, Biological) or (Therapy, Biological) or (Biologic Therapy) or (Biologic Therapies) or (Therapies, Biologic) or (Therapy, Biologic) or (Biotherapy or Biotherapies) and (Uveitis or Uveitides) and ((Infant, Newborn) or (Infants, Newborn) or (Newborn Infant) or (Newborn Infants) or Newborns or Newborn or Neonate or Neonates or Infant or Infants or (Child, Preschool) or (Preschool Child) or (Children, Preschool) or (Preschool Children) or Child or Children or Adolescent or Adolescents or Adolescence or Teens or Teen or Teenagers or Teenager or Youth or Youths or (Adolescent, Female) or (Adolescent, Female) or (Female Adolescent) or (Female Adolescents) or (Adolescents, Male) or (Adolescent, Male) or (Male Adolescent) or (Male Adolescents)))`

## Select all- export

	Authors	Year	Source	Cited by
1	Bavendale, H.E., Brown, J.S.	2012	<i>Immunosenescence</i> pp. 85-126	2
2	Gordon, S.B., French, N.	2005	<i>Current Medicinal Chemistry: Anti-infective Agents</i> 4(1), pp.75-89	2

## Format Mendeley- Export

	Authors	Year	Source	Cited by
1	Bavendale, H.E., Brown, J.S.	2012	<i>Immunosenescence</i> pp. 85-126	2
2	Gordon, S.B., French, N.	2005	<i>Current Medicinal Chemistry: Anti-infective Agents</i> 4(1), pp.75-89	2

## Clicar em “view in your library”

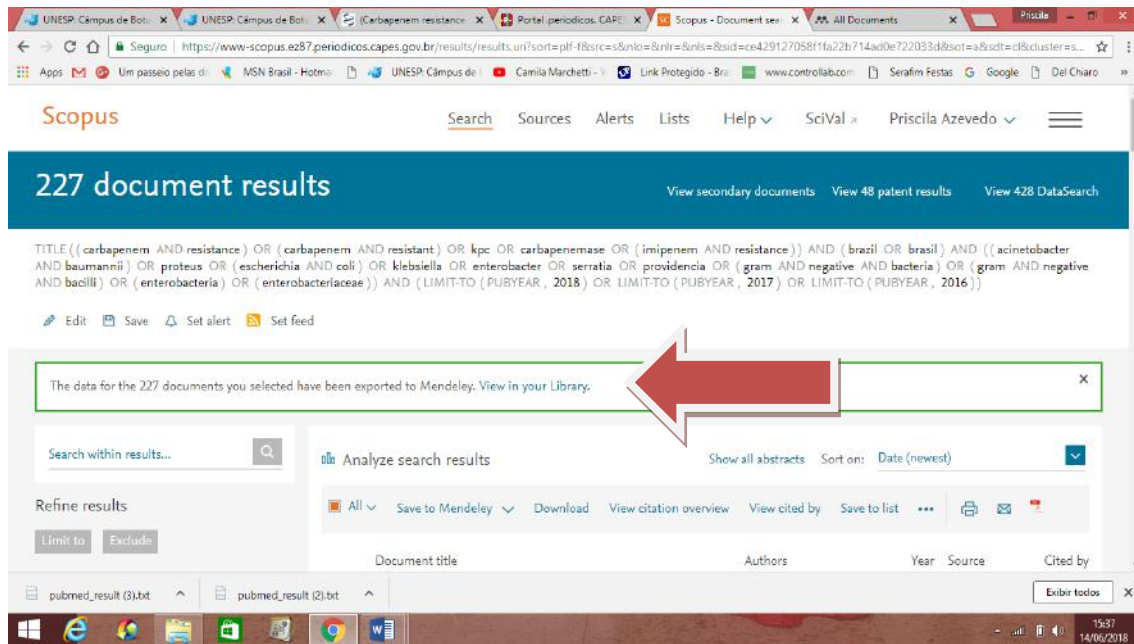

Scopus

227 document results

TITLE((carbapenem AND resistance) OR (carbapenem AND resistant) OR kpc OR carbapenemase OR (imipenem AND resistance)) AND (brazil OR brasil) AND ((acinetobacter AND baumannii) OR proteus OR (escherichia AND coli) OR klebsiella OR enterobacter OR serratia OR providencia OR (gram AND negative AND bacteria) OR (gram AND negative AND bacilli) OR (enterobacteria) OR (enterobacteriaceae)) AND (LIMIT-TO (PUBYEAR, 2018) OR LIMIT-TO (PUBYEAR, 2017) OR LIMIT-TO (PUBYEAR, 2016))

Edit Save Set alert Set feed

The data for the 227 documents you selected have been exported to Mendeley. View in your Library.

Search within results...

Analyze search results Show all abstracts Sort on: Date (newest)

Refine results Limit to Exclude

Document title Authors Year Source Cited by

pubmed\_result (3).txt pubmed\_result (2).txt Exibir todos

## login

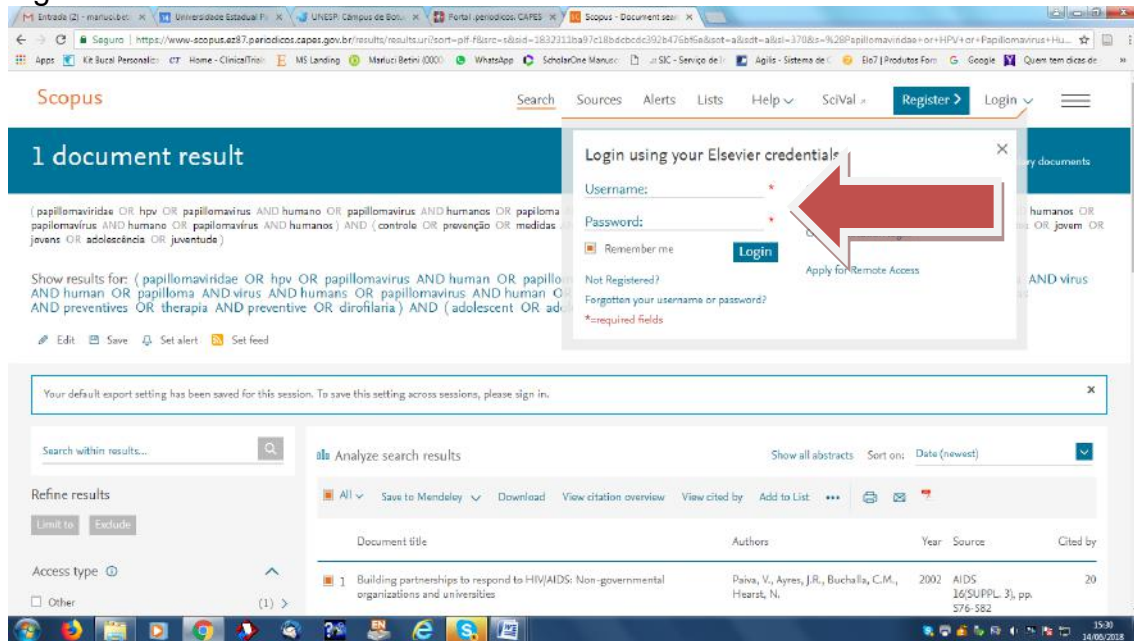

Scopus

1 document result

(papillomaviridae OR hpv OR papillomavirus AND humano OR papillomavirus AND humanos OR papiloma papillomavirus AND humano OR papillomavirus AND humanos) AND (controle OR prevenção OR medidas juvenis OR adolescência OR juventude)

Show results for: (papillomaviridae OR hpv OR papillomavirus AND human OR papillo AND human OR papilloma AND virus AND humans OR papillomavirus AND human OR AND preventives OR therapia AND preventive OR difrofilaria) AND (adolescent OR ad

Edit Save Set alert Set feed

Your default export setting has been saved for this session. To save this setting across sessions, please sign in.

Search within results...

Analyze search results Show all abstracts Sort on: Date (newest)

Refine results Limit to Exclude

Access type Other (1)

Document title Authors Year Source Cited by

1	Building partnerships to respond to HIV/AIDS: Non-governmental organizations and universities	Paiva, V., Ayres, J.R., Buchalla, C.M., Hearst, N.	2002	AIDS 16(SUPPL 3), pp 576-582	20
---	---	--	------	------------------------------	----

login using your Elsevier credentials

Username: Password: Remember me Login Apply for Remote Access

Not Registered? Forgotten your username or password? \*required fields

## Abrirá essa página

## Selecionar todos os artigos e abrir o mendeley- NÃO APAGAR ESSA BIBLIOTECA

Checkbox	Star	Title	Authors	Journal	Year
<input type="checkbox"/>	★	Plasmid dynamics in KPC-positive <i>Klebsiella pneumoniae</i> during long-term patient colonization	Conan S, Park M, Deming C, et al.	<i>mBio</i> (2016)	15:34
<input type="checkbox"/>	★	Complete genome sequence of the first KPC-type carbapenemase-positive <i>Proteus mirabilis</i> ...	Di Pilato V, Chianelli A, Boinelli C, et al.	<i>In Genome Announcements</i> (2016)	15:34
<input type="checkbox"/>	★	Update on monitoring the spread of KPC carbapenemase-producing <i>Klebsiella</i> spp. in South ...	Rieger A, Mehr G, Vargas de Silva L, et al.	<i>Journal of Hospital Infection</i> (2016)	15:34
<input type="checkbox"/>	★	Draft genome sequence of a hospital-associated clone of <i>Klebsiella pneumoniae</i> ST340/CC2 ...	Cerdeira L, Fernandes M, Francisco D, et al.	<i>In Genome Announcements</i> (2016)	15:34
<input type="checkbox"/>	★	Carbapenemase enzymes: A review on situation at Turkey   Karbapenemaz enzimleri: Türkiye ...	Güran M	<i>Turkiye Klinikleri Journal of Medical Sciences</i> (2016)	15:34
<input type="checkbox"/>	★	Selection of KPC-2-producing <i>Providencia stuartii</i> during treatment for septicemia	Aires C, Almeida A, Vieira M, et al.	<i>In Diagnostic Microbiology and Infectious Disease</i> (2016)	15:34
<input type="checkbox"/>	★	A two-year surveillance in five Colombian tertiary care hospitals reveals high frequency of no ...	Oscaño A, Choe L, Cienfuegos A, et al.	<i>In Antimicrobial Agents and Chemotherapy</i> (2016)	15:34
<input type="checkbox"/>	★	Intestinal carriage of Carbapenemase-producing organisms: Current status of surveillance m ...	Viau R, Frank K, Jacotot M, et al.	<i>In Clinical Microbiology Reviews</i> (2016)	15:34

Sincronizar para aparecer os artigos

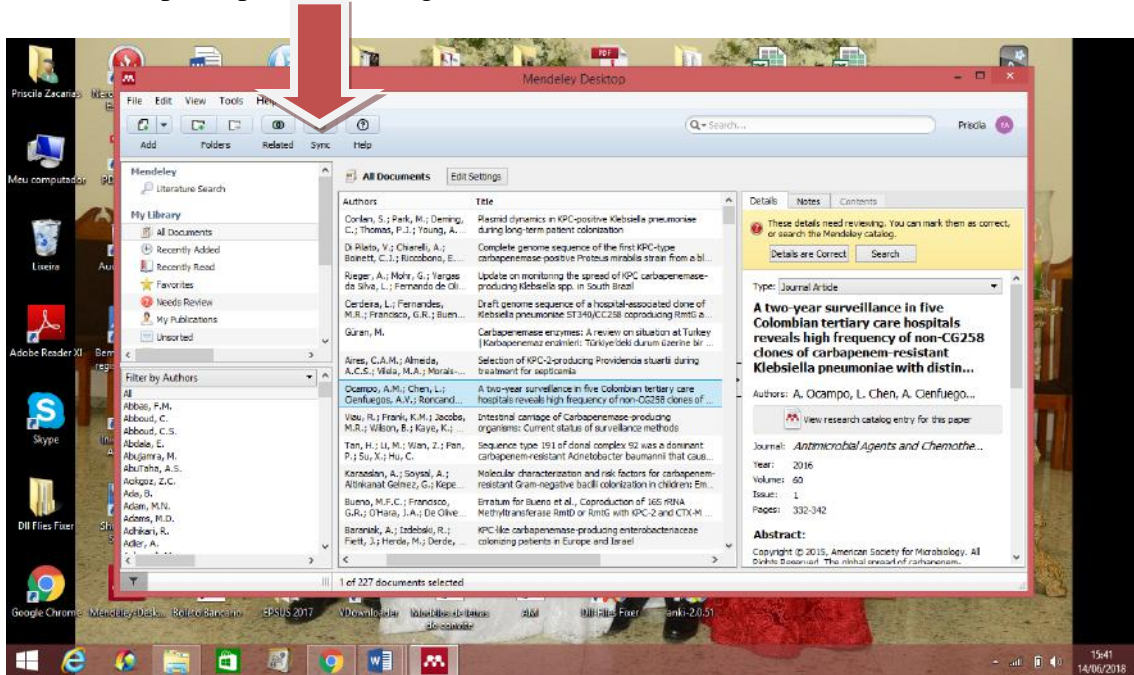

## EMBASE

Bases de dados-acesso restrito- Embase

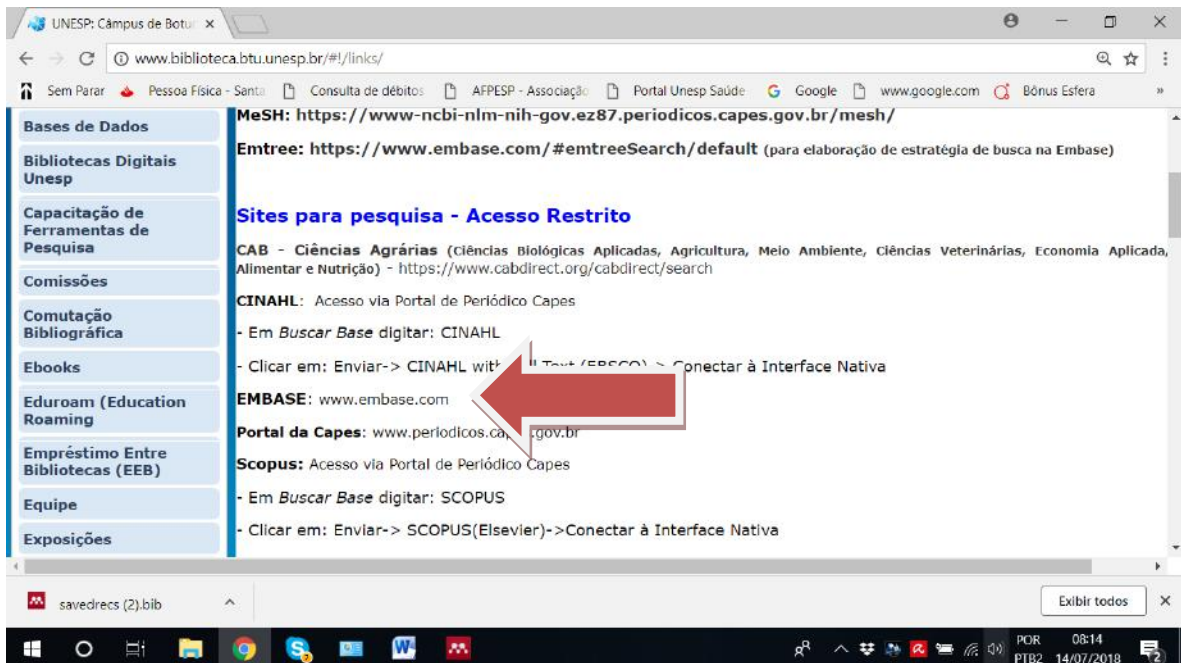

## Realizar a conexão com a Unesp- continue

## Inserir a estratégia- search

## Selecionar número dos resultados/ export

## Selecionar o Mendeley-export

## Download

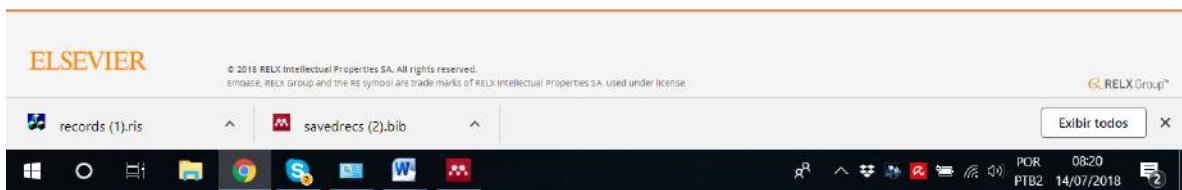
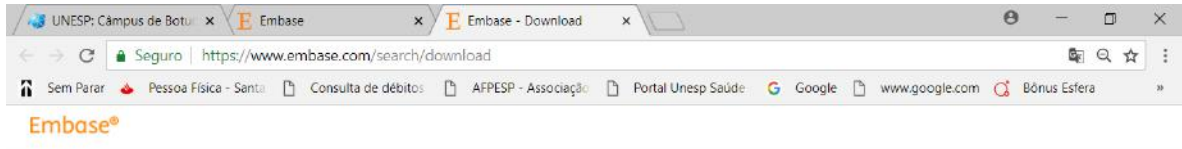

## Acesso ao Mendeley- criar pasta para Embase e selecioná-la

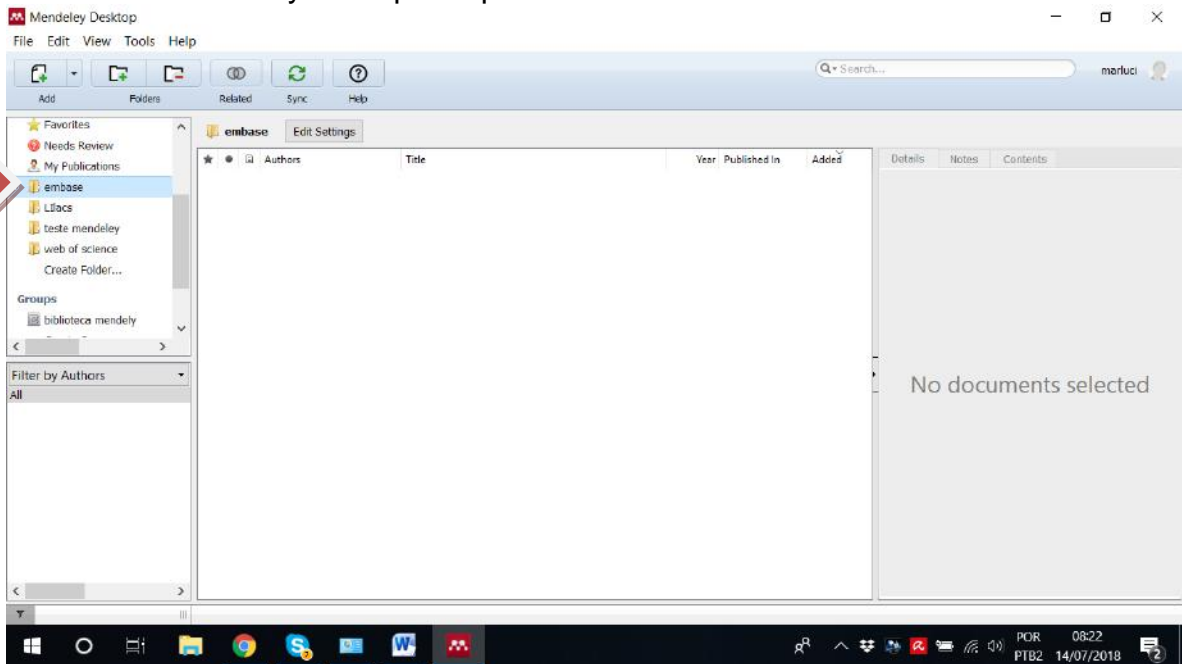

## File-Import- RIS

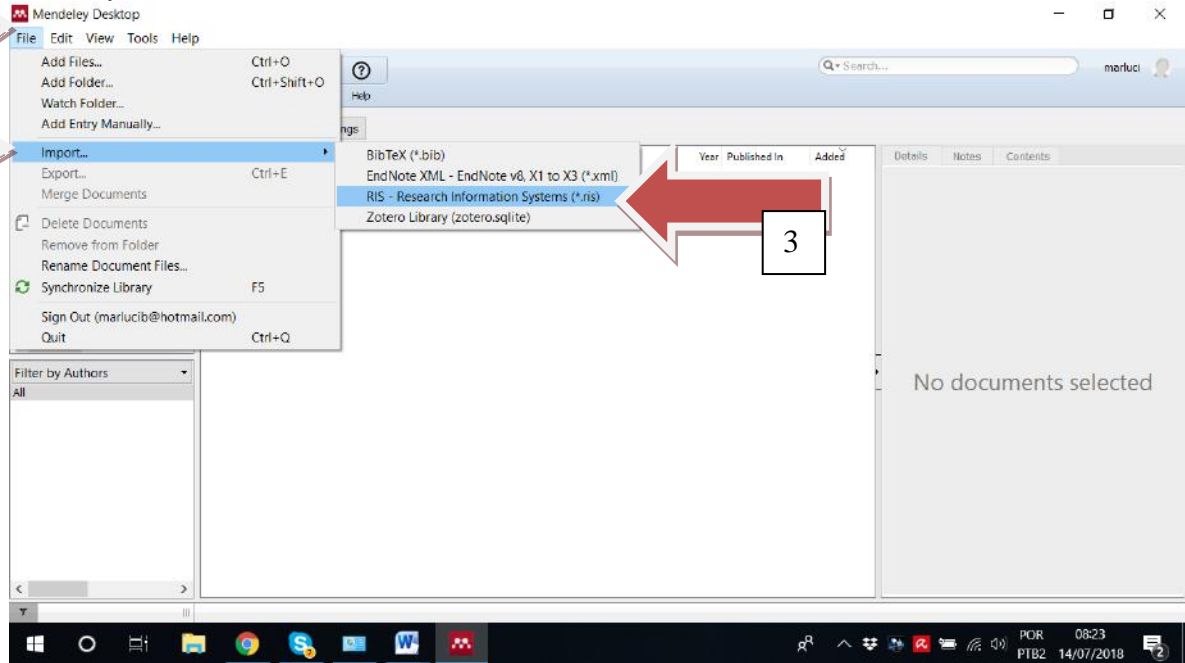

## Selecionar- enviar

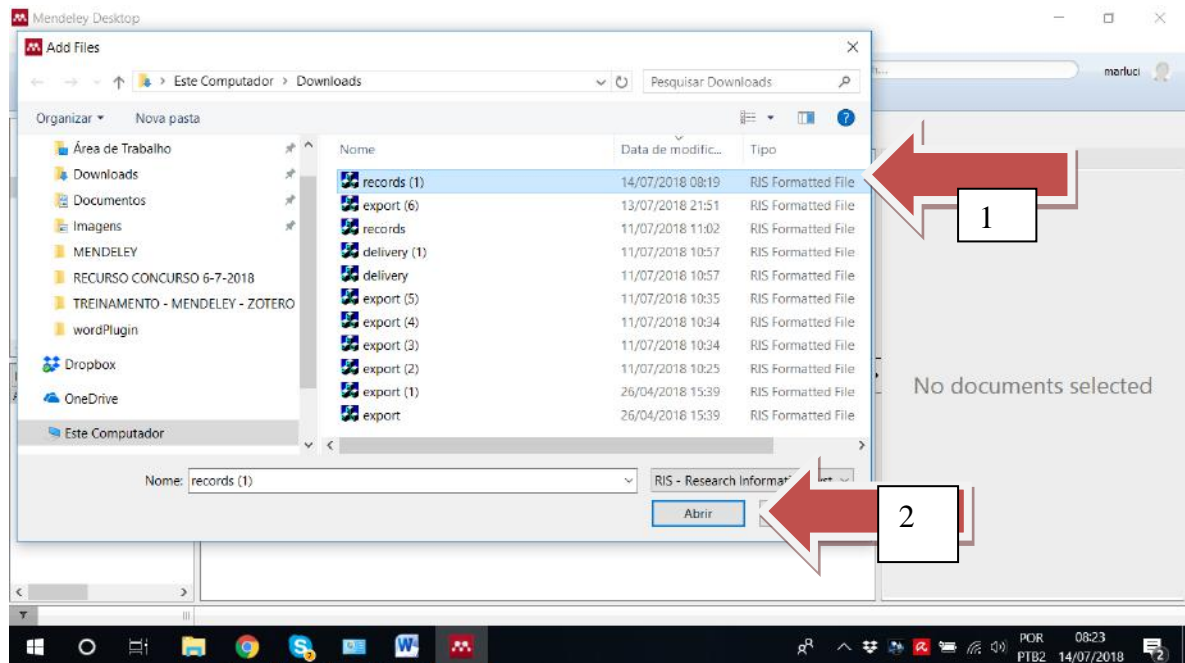

# PUBMED

Bases de dados- acesso free- PubMed

## Inserir estrategia-search

## Send to/ file/ format MEDLINE- create file

## O arquivo aparecerá no canto inferior da tela- clicar para abrir

## Arquivo-salvar como

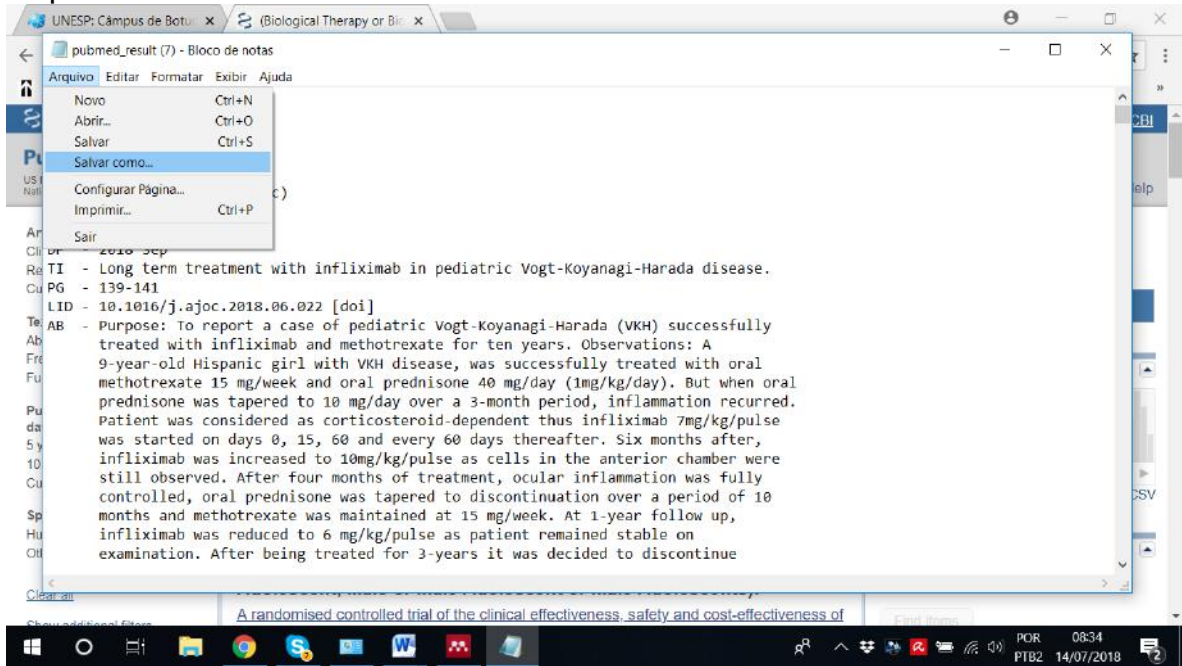

## Salvar: todos os formatos ou arquivos- salvar

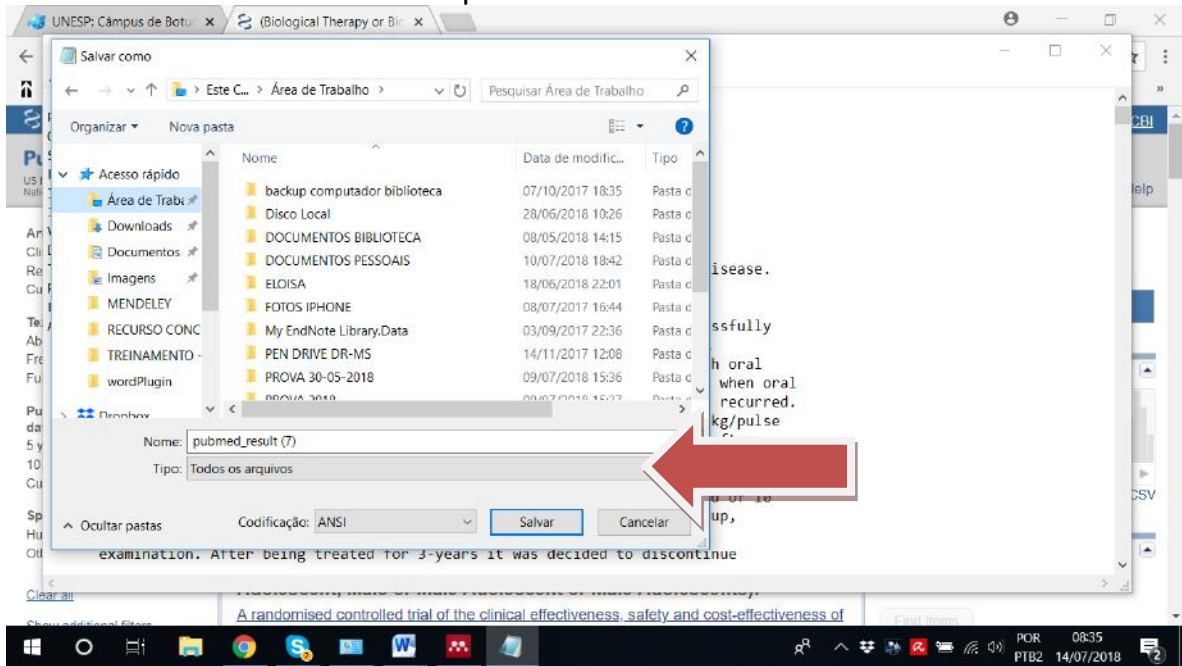

## Mendeley: selecionar a pasta PubMed- file- import- abrir BIBTEX

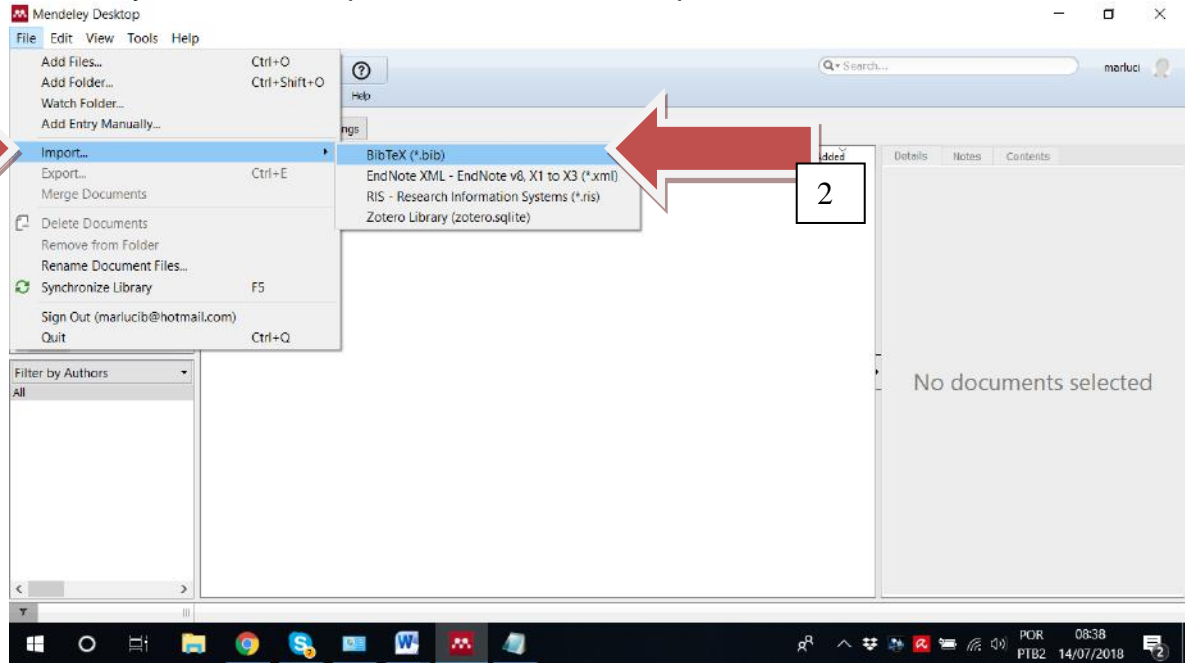

## Localizar arquivo- ALL FILES

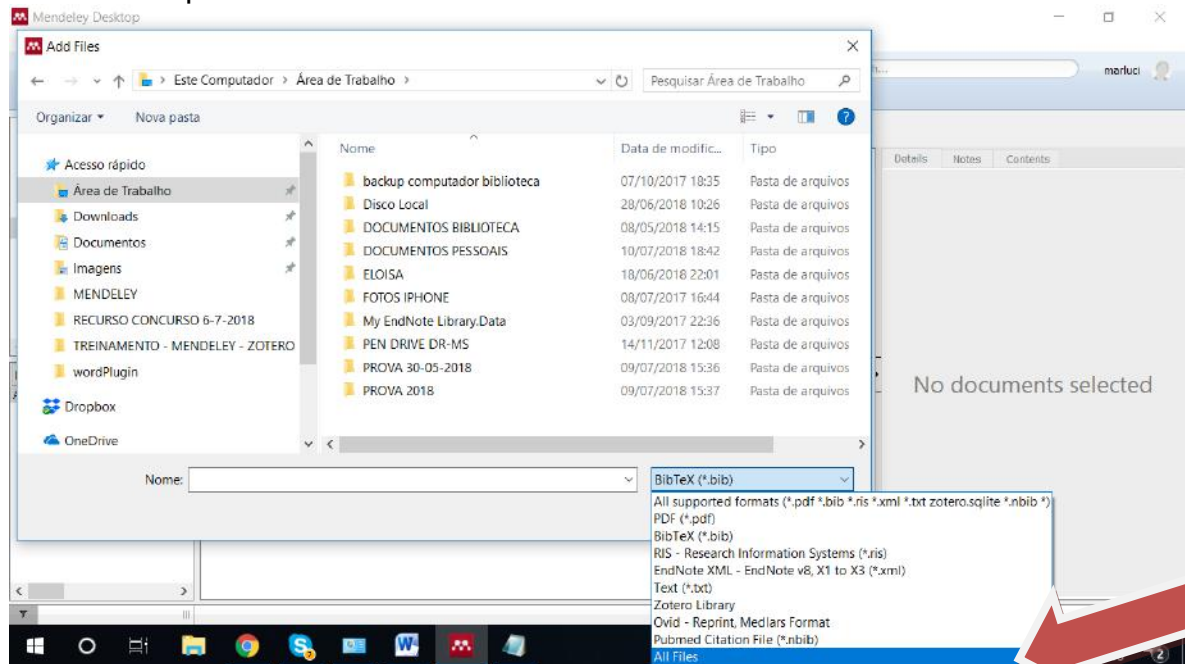

## Seleção arquivo- abrir

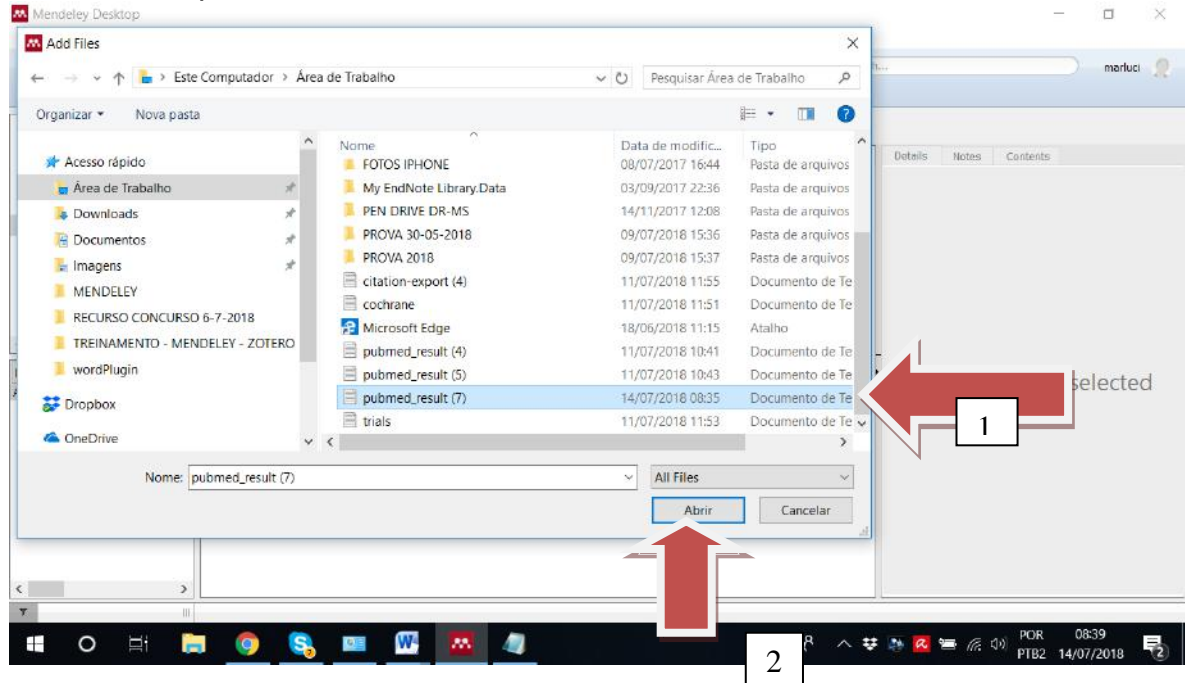

## CINAHL

### Bases de dados- acesso restrito- clicar acesso via Portal da Capes

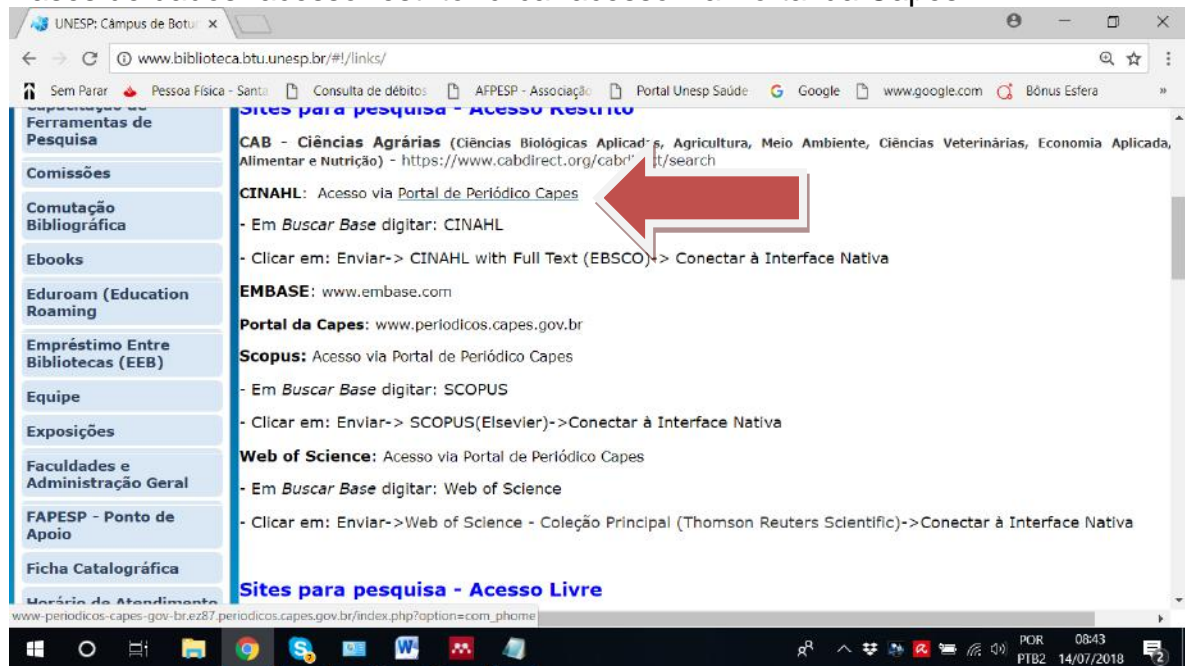

## Buscar base

UNESP: Câmpus de Botu... Portal .periodicos. CAPES

www-periodicos-capes-gov-br.ez87.periodicos.capes.gov.br/index.php?option%3Dcom\_phome%26Itemid%3D68%26

Sem Parar Pessoa Física - Sant... Consulta de débitos AFPESP - Associação Portal Unesp Saúde Google www.google.com Bônus Esfera

**CAPES**

BUSCA

- Buscar assunto
- Buscar periódico
- Buscar livro
- Buscar base**

INSTITUCIONAL

- Histórico
- Missão e objetivos
- Quem participa
- Documentos

ACERVO

NOTÍCIAS

uma pesquisa com mais qualidade

**BUSCA**

Assunto **BUSCAR ASSUNTO**

Insira DOI/PMID ou termo de busca **Enviar**

Periódico **BUSCAR PERIÓDICO**

Inserir termo **Enviar**

Livro **BUSCAR LIVRO**

Inserir termo **Enviar**

Base **BUSCAR BASE**

Inserir termo **Enviar**

Busca avançada

**DESTAQUES**

Science

Updated: Past failures shadow current hopes of testing drugs during an Ebola outbreak

Notícias

Windows Taskbar: 08:44 PTB2 14/07/2018

## Cinhal- enviar

UNESP: Câmpus de Botu... Portal .periodicos. CAPES

www-periodicos-capes-gov-br.ez87.periodicos.capes.gov.br/index.php?option=com\_pmetabusca&mn=70&smn=78&base=find-db-1&type=b&L...

Sem Parar Pessoa Física - Sant... Consulta de débitos AFPESP - Associação Portal Unesp Saúde Google www.google.com Bônus Esfera

**.periodicos.**

**CAPES**

BUSCA

- Buscar assunto
- Buscar periódico
- Buscar livro
- Buscar base

INSTITUCIONAL

- Histórico
- Missão e objetivos
- Quem participa

**Buscar base** (Selecione uma das opções abaixo para buscar uma base)

Busca por título Busca por área do conhecimento Busca avançada

ABCDEFGHIJKLMNOPQRSTU VWXYZ Outro(a) | VER TODAS

Palavra no título:

cinah!

Contêm a palavra  Inicia com a palavra  Palavra exata

**Enviar** **Limpar**

Windows Taskbar: 08:45 PTB2 14/07/2018

## Clicar em CINAHL

Nome da base	Tipo
CINAHL with Full Text (EBSCO)	Referenciais com resumos , Textos completos Livros

A red arrow points to the entry "CINAHL with Full Text (EBSCO)".

## Inserir estratégia-buscar

1 - Search strategy: Male Adolescent or Male Adolescents

2 - Search button: Buscar

## Compartilhar - resultados

web.a-ebSCOhost-com.ez87.periodicos.capes.gov.br/ehost/results?vid=4&sid=68d6f579-3bc6-442a-9f38-88dc1cdeb865%40sessionmgr4009&bq...

Novo busca Publicações Títulos CINAHL Referências citadas Mais + Registrar-se Pasta Preferências Idiomas + Ajuda Sair

Buscando: CINAHL with Full Text | Escolher bases de dados

(Biological Therapy or Biological Therapies or Therapies, Biologi...)

Buscar Criar Alerta

UNIVERSIDADE ESTADUAL PAULISTA - UNESP

1

Refinar resultados

Classificação por relevância Opções de página Compartilhar

Resultados da busca: 1 - 10 de 13

2

1. **Biotherapy: enlisting the immune system in cancer treatment.**

(includes abstract) Long SJ; AACN Acute & Critical Care, 1996 Aug; 7(3): 370-463. 11p. (Journal Article - CEU, exam questions) ISSN: 1079-0713

Assuntos: Biological Therapy; Immune System; Biological Response

Modificar: Biological Response Modifiers Adverse Effects; Neoplasms Drug

Adicionar à pasta : Resultados (1-10) Adicionar busca à pasta: (Biological Therapy or Biological Therapies or Therapies, Biologi...

Criar um alerta : Alerta por e-mail Feed RSS

World Politics Review

WP

Closely track today's events by using the additional services available to you at: World Politics Review

web.a-ebSCOhost-com.ez87.periodicos.capes.gov.br/ehost/results?vid=4&sid=68d6f579-3bc6-442a-9f38-88dc1cdeb865%40sessionmgr4009&bquery=(Biological+Therapy+or+Biological+Therapies+o...

POR 08:47  
PTB2 14/07/2018

## Clicar em PASTA

UNESP: Câmpus de Botu... Portal.periodicos.CAPES x Lista de resultados: (Biol...

web.a-ebSCOhost-com.ez87.periodicos.capes.gov.br/ehost/results?sid=68d6f579-3bc6-442a-9f38-88dc1cdeb865%40sessionmgr4009&vid=8&bk...

Sem Parar Pessoa Física - Santa... Consulta de débitos APFESP - Associação Portal Unesp Saúde Google www.google.com Bônus Esfera

Novo busca Publicações Títulos CINAHL Referências citadas Mais + Registrar-se Pasta Preferências Idiomas + Ajuda Sair

Buscando: CINAHL with Full Text | Escolher bases de dados

(Biological Therapy or Biological Therapies or Therapies, Biologi...)

Buscar Criar Alerta

UNIVERSIDADE ESTADUAL PAULISTA - UNESP

A pasta contém itens

Refinar resultados

Classificação por relevância Opções de página Compartilhar

Resultados da busca: 1 - 10 de 13

2

1. **Biotherapy: enlisting the immune system in cancer treatment.**

(includes abstract) Long SJ; AACN Clinical Issues: Advanced Practice in Acute & Critical Care, 1996 Aug; 7(3): 370-463. 11p. (Journal Article - CEU, exam questions) ISSN: 1079-0713 PMID: 8826399

Assuntos: Biological Therapy; Immune System; Biological Response

Modificar: Biological Response Modifiers Adverse Effects; Neoplasms Drug

A pasta contém itens

- Antiangiogenesis: the...
- A nursing approach to bio...
- Chemotherapy and biothera...

Ir para: Exibição de pasta

web.a-ebSCOhost-com.ez87.periodicos.capes.gov.br/ehost/toolbar/OnRedirectLinkClick?sid=68d6f579-3bc6-442a-9f38-88dc1cdeb865%40sessionmgr4009&vid=8&theTarget=folder&ReturnUrl=%252fe...

POR 08:49  
PTB2 14/07/2018

## Exportar

## Selecionar format RIS- salvar

## Mendeley-seleciono a pasta CINHAl- import- format RIS

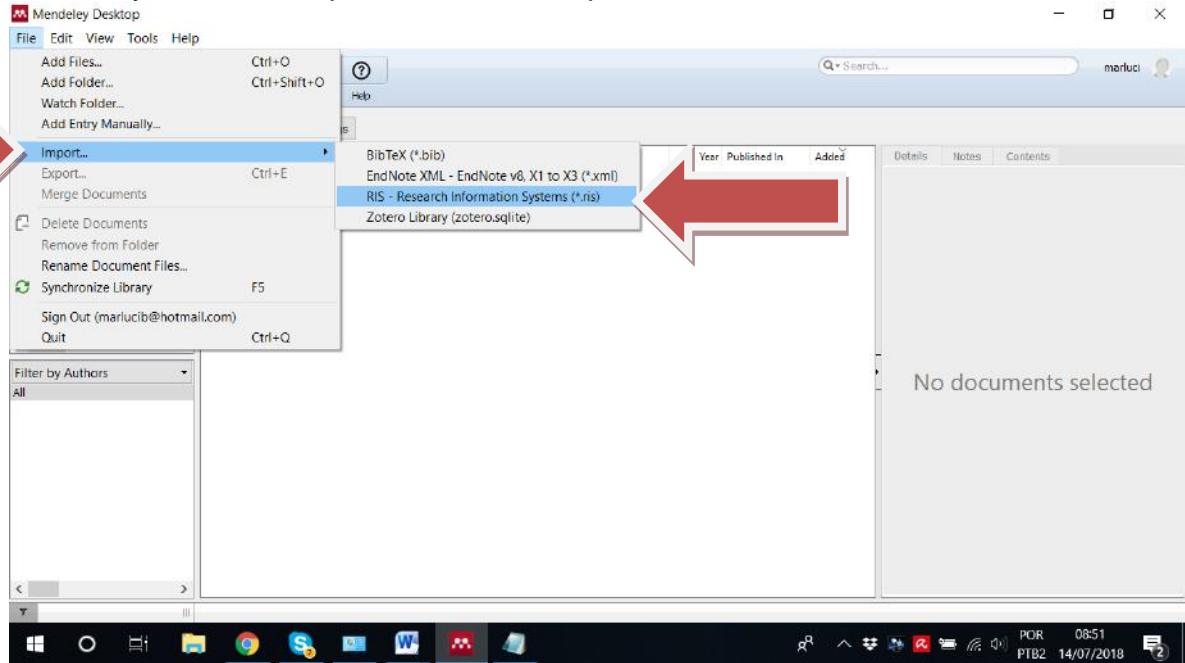

## Localizar no computador o arquivo- selecionar- abrir

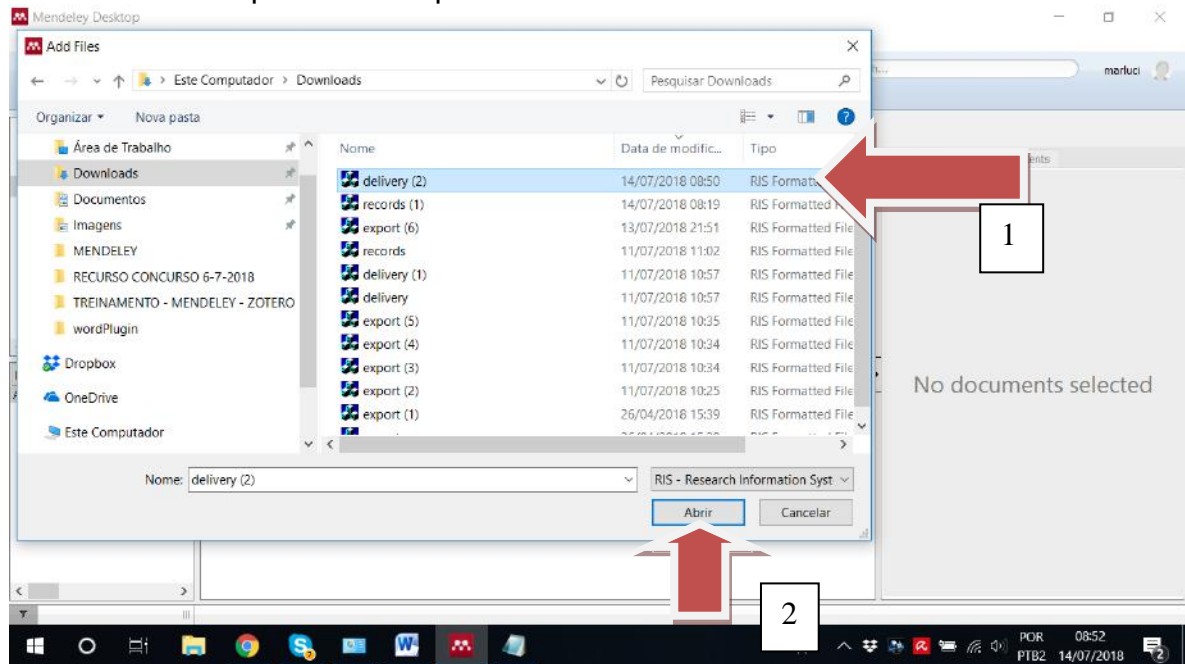

# APAGAR DUPLICADAS

## Mendeley- tools –check for duplicates

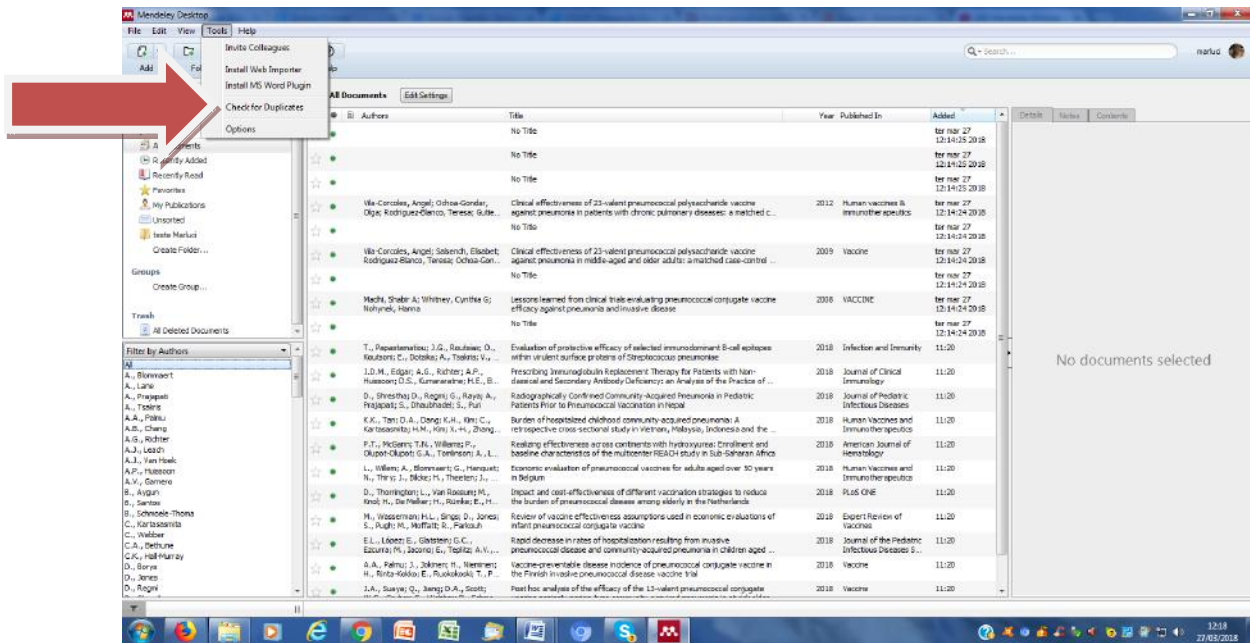

## Selecionar duplicadas- merge documents- confirm merge

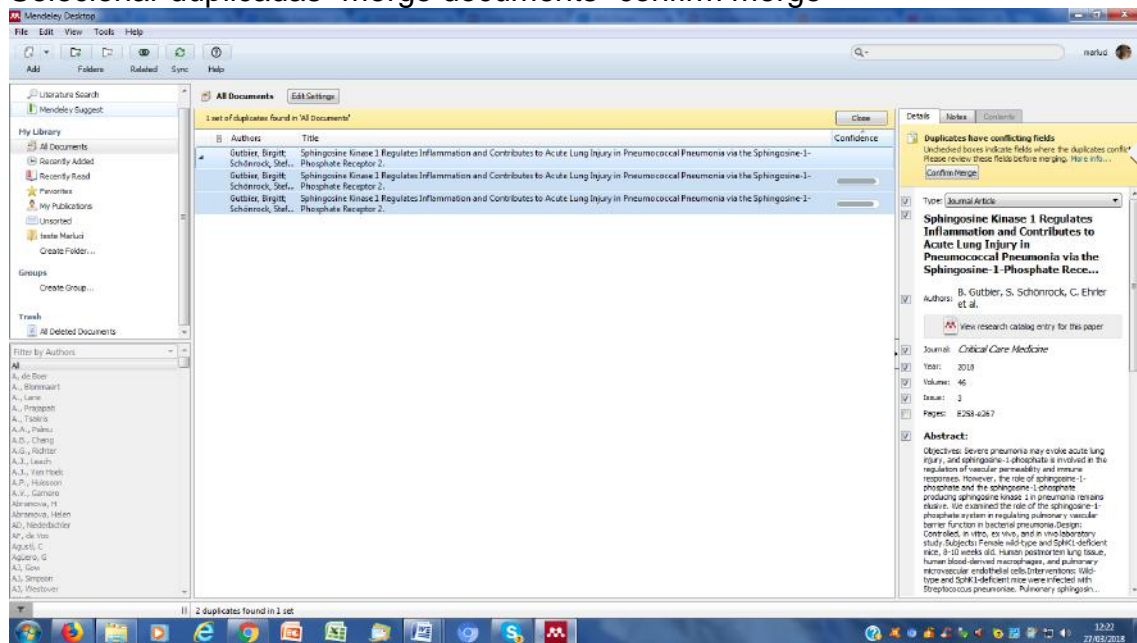

# INSERIR REFERÊNCIA DOCUMENTO WORD

Clicar em referência

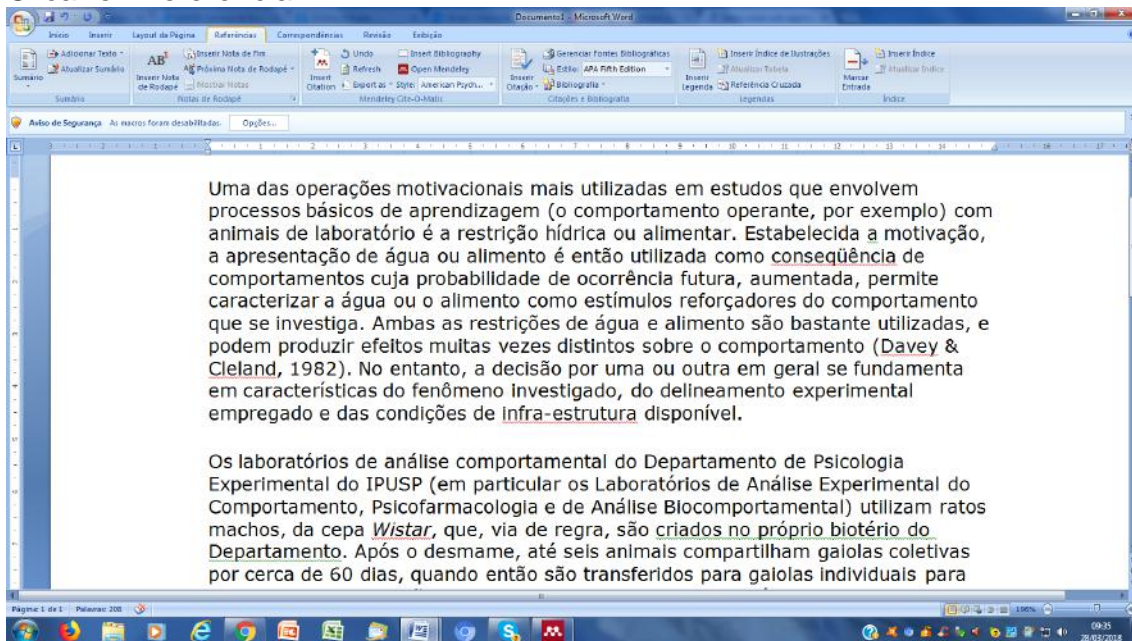

Localizar na barra as funções do Mendeley

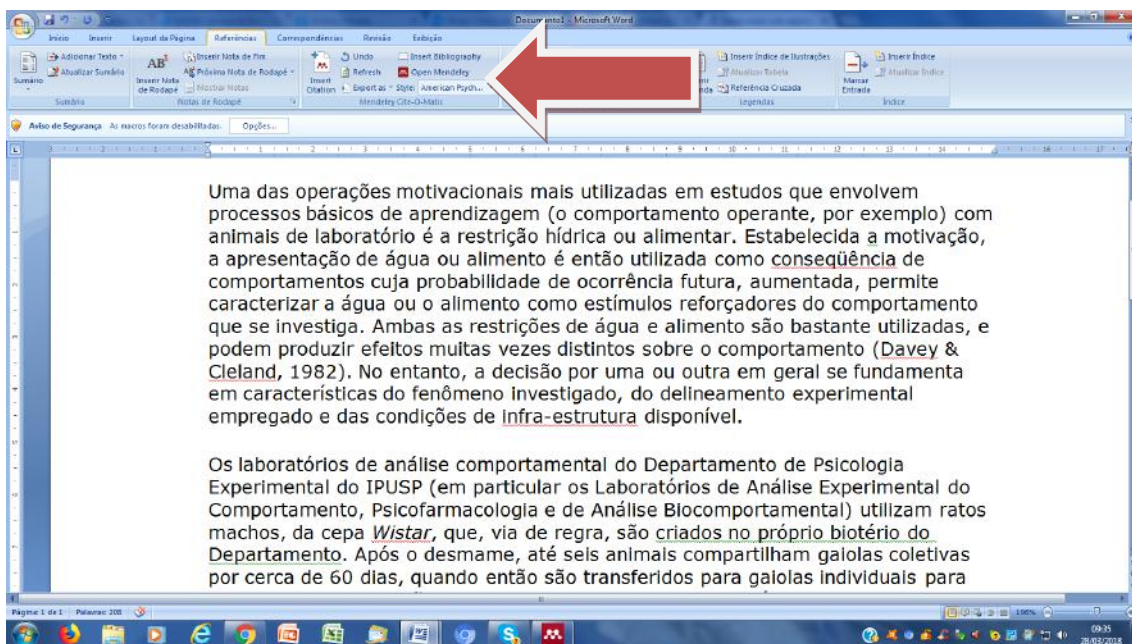

Clicar em insert citation- inserir uma anotação no campo: “Search by author, title or year in My”

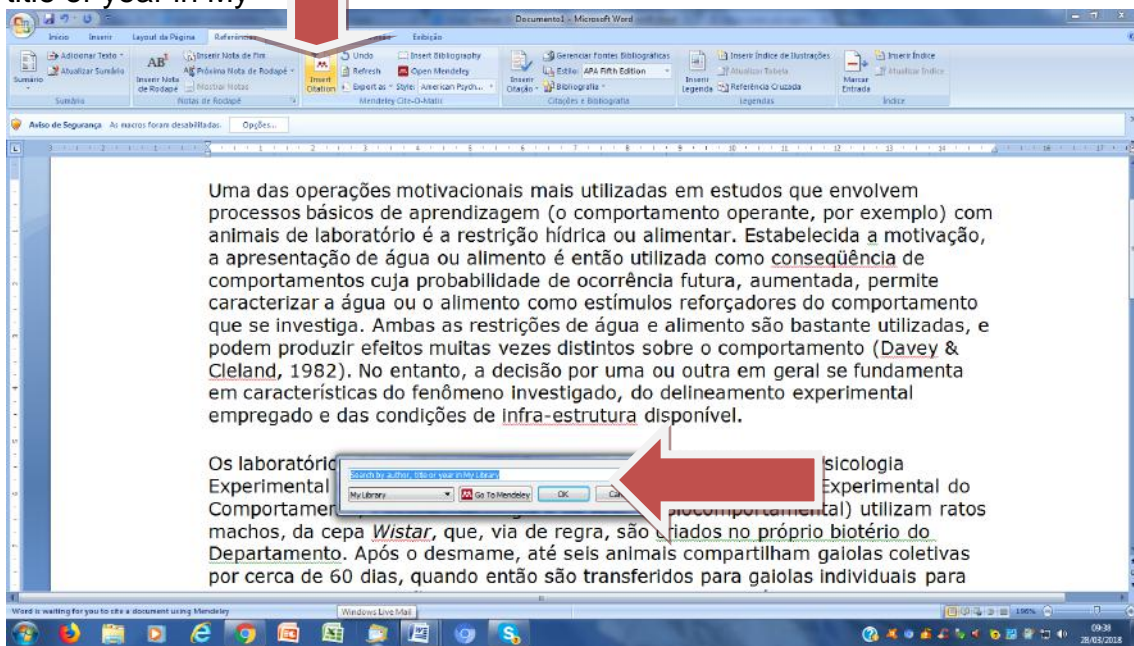

Selecionar a referência-OK

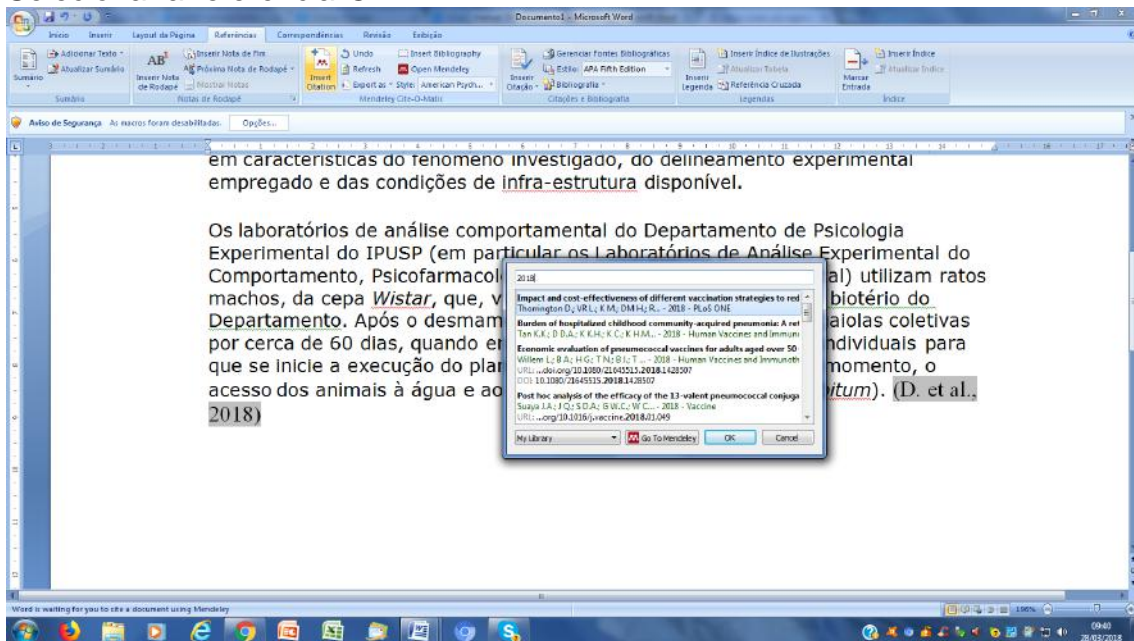

## Citação inserida no texto

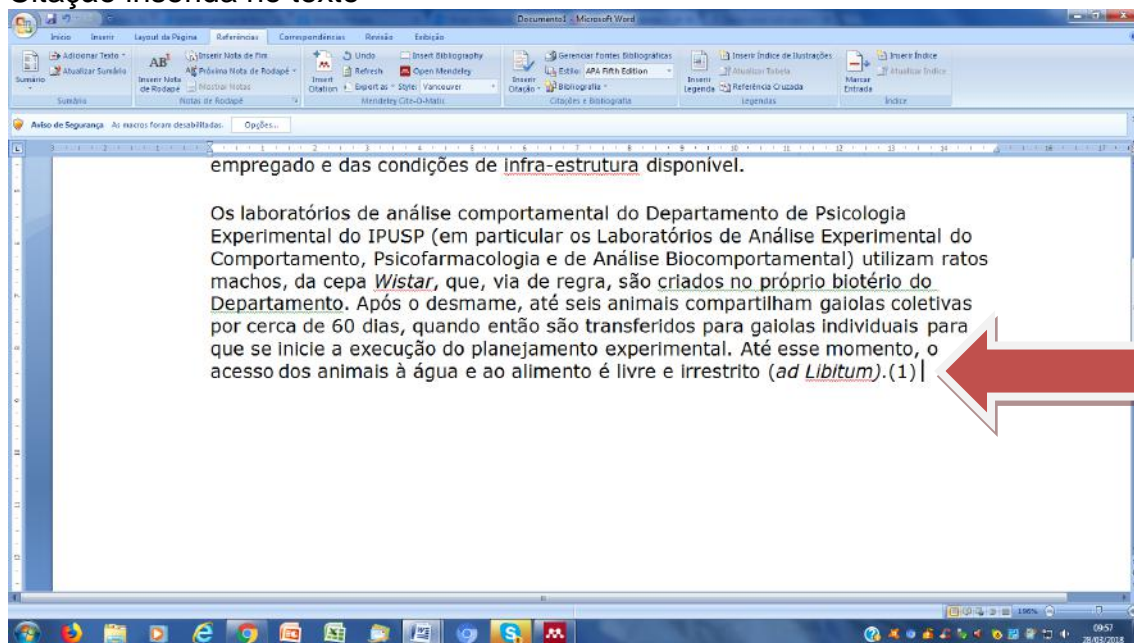

## SELECIONAR O ESTILO DE REFERÊNCIA

Clicar em STYLE

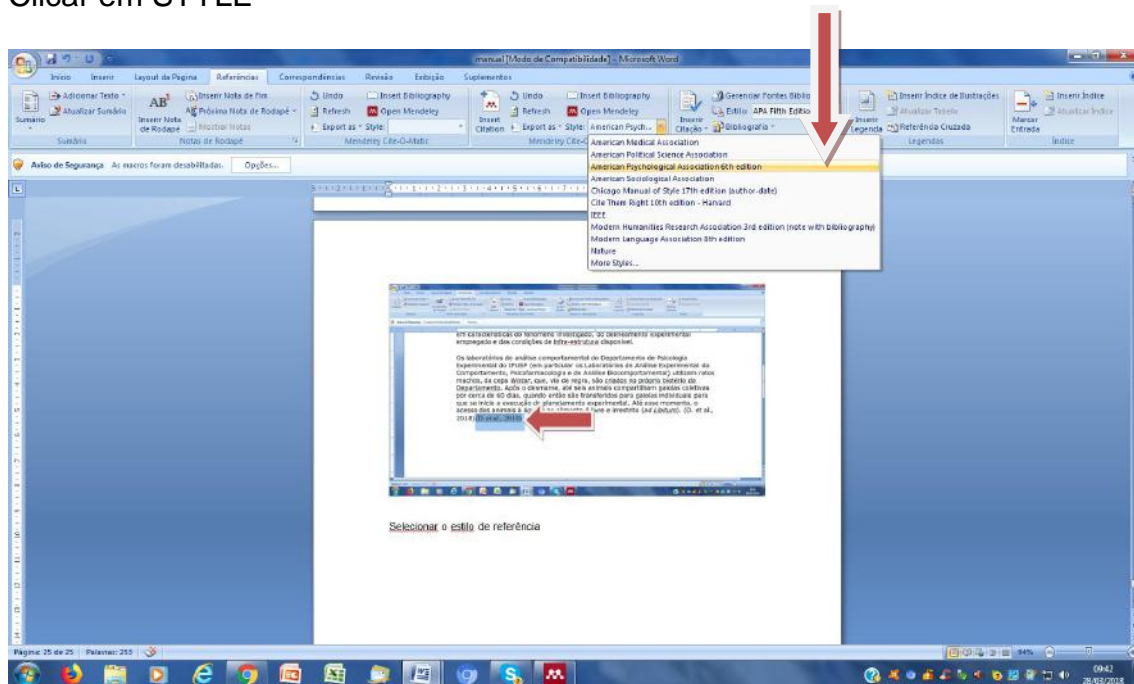

## ELABORAR LISTA DE REFERÊNCIAS

Clicar em referência- mendeley-insert bibliography- style

